Tropaeum

1957

R
321
TRO
c.1957

ECKHART PUBLIC LIBRARY
603 S. Jackson
Auburn, IN 46706

Tropaeum of 1957

Published by

Butler High School
Butler, Indiana

Annual Staff

Editor . . . . . Karen Walker
Asst. Editor . . . . . Joan Lowe
Advisor . . . . . William W. Sadler

This is Butler High

Table of Contents

Organizations 22
Athletics 44
People 56

Mrs. Hampel, Tri-Hi-Y sponsor, serves Larry Shultz and Walter Womack, two Hi-Y boys, at the Stardust Ball.

This is Butler High. Not just a school building, but youth that learn in their classrooms, in their extra-curricular activities, and in their experiences with other students in a busy world.

Learning to accept responsibilities, these students are preparing for the future, as new conquests are hurdled.

But most important to these students are the friends they make, for their friends are the molders of their character and leadership. They can either make them a success or a failure.

This is Butler High, the students, the future leaders of tomorrow. They're passing on the knoweldge from centuries ago as they seek to uncover knowledge in the world of tomorrow.

Picnics . . . . . Dances . . . . . Sports . . . . . .

Providing very entertaining music for the Junior Play is the Junior Hi-Fi Band.

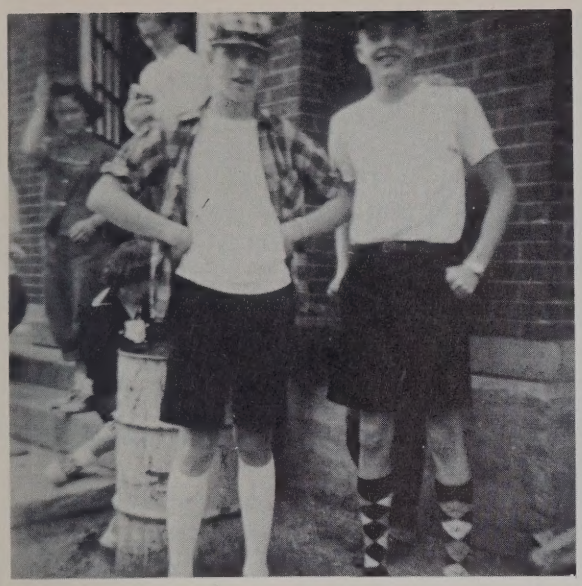

The fads are spreading to the boys, as Gary Culler and Ronnie Ault proudly display their bermuda shorts and socks, topped off by collegiate caps.

All Part of Butler High

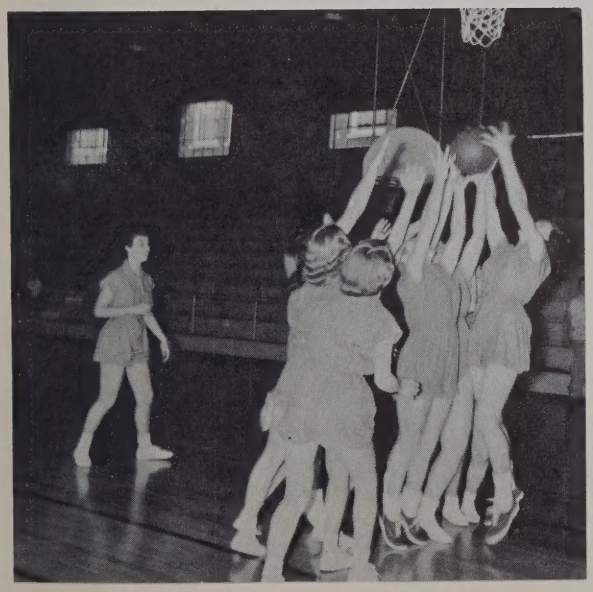

ABOVE: The popcorn's good, but the script for the Senior Play still isn't learned as Sylvia Van Leuvan does some fast memorizing. LEFT: "Up and up!" GAA members seem to be having a hard time grabbing that ball.

The only bad part of school. Joan Lowe, Max Trubey, Sylvia Van Leuven, and Barbara Trobaugh are comparing grade cards.

It's the activity of students that make a school, not the building. Working together and playing together, students are occupied throughout the day.

To start the school year, students are kept busy with homework and extra-curricular activities. And as the year progresses, activities with never-to-be forgotten memories are cherished. The Halloween Festival, the Prom Dance, Banquets, and Initiations are all part of the students program for working and playing together.

The school is your home; and your job for six hours of the day. Together with your teachers and your fellow students, history is made and history is remembered as students learn the fun of co-operating together in making better students, a better school and a better community.

By Working and Playing Together

Woody Blaker pauses for the camera while he measures yardage for the broad jump in track.

And its hurry, hurry, hurry, as students get from class to class between period.

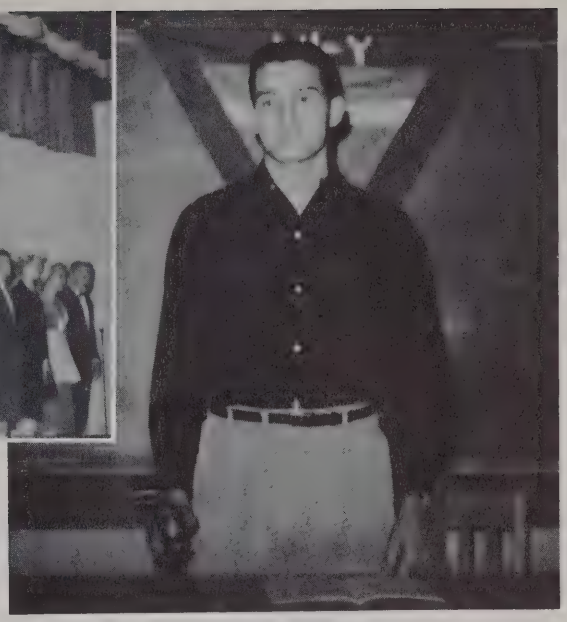

ABOVE: The curtain goes down on the final act of "A Man Called Peter" as the cast takes their curtain call.
RIGHT: "This meeting will now come to order," George King, president of the Hi-Y Club, says as he raps his gaval.

Students Learn to Cooperate in Harmony

"Now, what could be the matter with these lights?" David Mc Clish wonders as he makes a final check before the curtain goes up on the Senior Play.

One of the many convocations brought before the school this year was a discriptive account of China presented by a native of that land.

Giving a panel on science, and the role it plays in our every day life, are seventh graders Sue Wasson, Larry McCann, Reva Sattison, Sheldon Shaffer, Carol Smith, and Steven Johnson.

Our Math and Science classes this year are under the direction of Mr. Van Zuilen, a graduate of Purdue University, Mrs. Shubert, a graduate of Manchester, and Mrs. Buenerkemper, a graduate of the University of Alabama.

This year our science classes have the facilities of a brand new and well equipped lab. In these lab classes we perform many useful experiments. Our science classes this year consist of chemistry and biology. Our math classes, especially geometry and trigonometry, are made easier by a set of wooden three dimensional figures which they have for their study.

Mr. Van Zuilen shows solid geometry students, Keith Keltner, Marjorie Brade, and George King the formula for finding the volume of a cylinder.

They Strive to Conquer the Unknown

Three interested biology students, Sharon Van Leuven, Patty Klink, and Judy Whitman take dissecting lessons from their teacher Mrs. Buenerkemper.

"Is it right?" Pat Getts asks, as Algebra students work out problems.

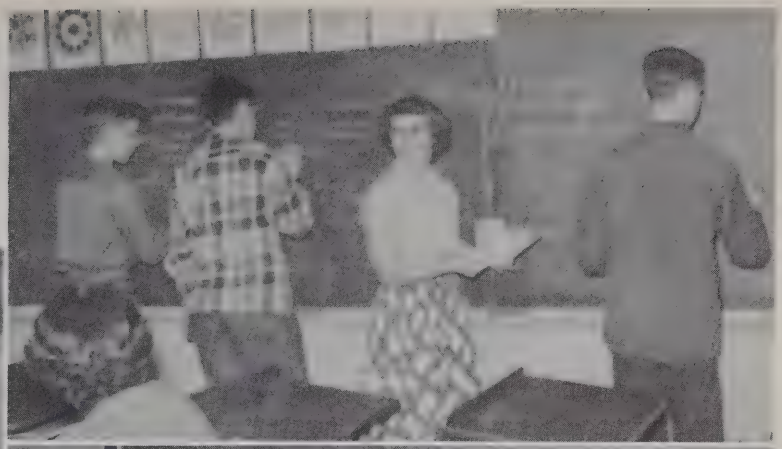

ABOVE: Mrs. Shubert helps Larry Clear and Nancy Ruch solve some extra hard arithmetic problems. RIGHT: Learning about the human body and its functions are health and safety students: Karen Vachon, Wilbur Camp, Doug Higley, Marlene Kraft, Ruth Casebere, and Marilyn Jennings.

Through Knowledge Gained in Math and Science.

Chemistry students, Marjorie Brade, Burgess Walter, Ened Hankey, under the direction of Mr. Van Zuilen, their teacher, are in the process of proving that hydrogen combined with oxygen produces water.

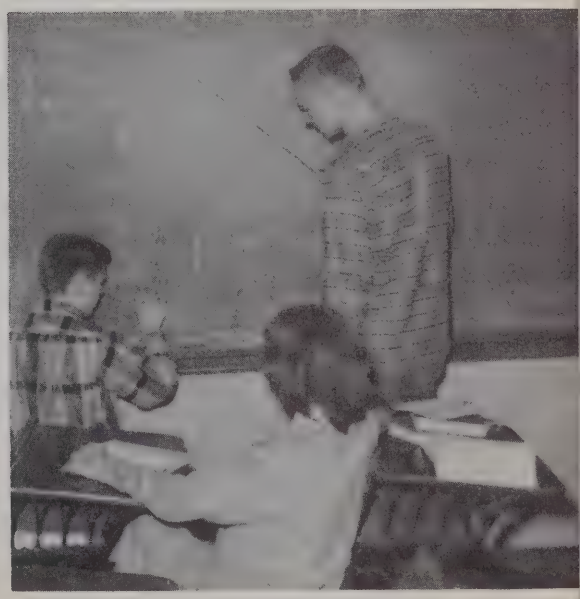

How do we prove that $\triangle$ ABC equals 180°? This is a hard question for Roger Walters, Keith Smith, Glenda Wasson, and Lura Lautzenhiser, a few of Mr. Van Zuilen's plane geometry students.

Advising Dick Bacon on the drawing of his project are David McClish, Robert Zimmerman, Robert Klink, and Stanley Casebere.

Classrooms Buzz with Activity as Students

Giving pointers on the finishing of wood to Sonya Brade and Jeff McCann is Mr. Smith, instructor.

Our shop and mechanical drawing class this year is taught by Mr. Albert Smith, a graduate of Ball State Teachers College. Our shop classes make an impressive sight with all the new tools that we have; while the mechanical drawing room has new drawing tables which were purchased toward the end of last year. There is also offered, for the first time in Butler School, a course in auto mechanics. This course brought quite a turnout of students, who learn about the basic points of an engine and how to repair and improve them.

Gary Culler is drawing the details of the Christmas scene of the shephards as they prepare to go into Bethleham.

Learn the Tricks of the Trades

The newly organized Art Department of Butler High has proved very educational to everyone with the bulletin board drawings such as the religious Christmas Scene and has given our artists a chance to show their talents.

The Homemaking Department has been equipped with modern appliances and other accessories. The girls not only learn how to cook and sew but also learn the essentials of good home living and planning.

Here, in agriculture, we find the boys carrying out supervised farm practice projects so that they can better themselves by doing and by learning. This encourages and promotes better management in future years of farming.

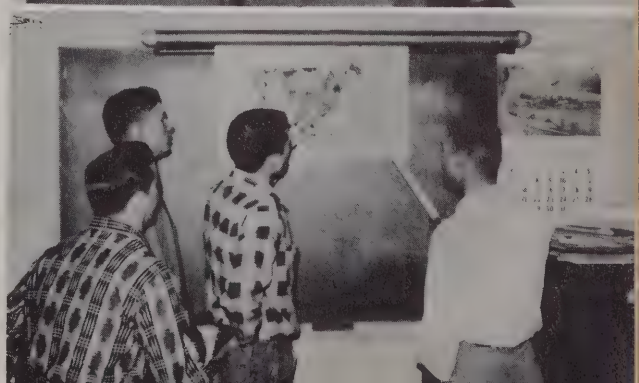

Nora Shaffer and Inez Beard are putting the finishing touches on the skirt of Mary Baker for their project in Home Economics. Learning the parts of a perfect cow for judging contests are Agricultural students Max Trubey, Dale Rigg, Merle Young, and Richard Getts.

There it is! U.S. History Students, Nancy Buttermore, Larry LaRowe, Gary Culler and Joan Lowe look pleased as they find the town of Butler on the globe.

The English Department of the Butler High School gives students an informative and practical usage of English. Grammar, composition, literature, speech, and spelling are included in the program designed to help students in an effective use of this language. English courses are supplemented by a background of planned reading through the educational services of the Reader's Digest.

Teaching democratic ideals, free enterprise, and the importance of individuals is the main brackgound of history. Relating the past with the present plus stressing the necessity of knowing how democracy works creates a well informed and responsible citizen.

Informative Citizens are Molded by Ideals

LEFT: Mary Sue Copeland points out to Susan Masters and Jeff Brown the procedure of diagraming sentences. BELOW: Themes, themes, themes! Julie Smith ponders over the research material for her semester theme.

STANDING: George King, Bill Ringenberg, and Woodley Blaker. SITTING: Karen Walker, Sharon Robinett, Mary Sue Copeland, June Miller, and Sandra Lee Doolittle.

Honors are Achieved by the Best

The students are the leaders of the Senior class. Their actions and their deeds are copied by other students and underclassmen throughout the school. Because of them the morale and leadership is raised to an even higher standard.

The requirements for these awards are based on the student and his accomplishments during his four years of high school training. His cooperation, leadership, attitude, courtesy, and realiability are all taken into consideration. The final vote of the faculty chooses the winners of these citizenship awards.

Each seniors' grades for his four years in high school are compiled and averaged. The two students with the highest averages are given the honor of being valedictorian and salutatorian of their class. The top ranking senior is George King, who has an average of 96.93, closely followed by Karen Walker with an average of 96.39.

Living in a complex world, these students will make their life, and the lives of those around them more pleasant by their training and ideals taught them during their years at Butler High School.

Valedictorian . . . . . George King

Salutatorian . . . . . Karen Walker

CITIZENSHIP WINNERS

American Legion . . . . . Sandra Lee Doolittle
George King

Eagles . . . . . June Miller
Bill Ringenberg

Danforth . . . . . Sharon Robinett
Woodley Blaker

DAR . . . . . Mary Sue Copeland

Mr. Lowe adds to the Senior treasury as he purchases a licence plate from Rose Surface.

The Hope of Achieving

ABOVE: Fun is the word for the Senior paper drives as Mary Sue Copeland hands newspapers to George King. RIGHT: "Hey! Make that dish of ice-cream bigger," exclaims Jeff McCann at the Freshman Ice-Cream Social.

With their goal as their Senior trip, underclassmen and Seniors work industriously to make money throughout each school year.

Class members must work as a team in order to get the most work done, in the least amount of time. To do this, committees are formed and every student must do his share of work to make these projects a success.

The Freshmen start working for their goal by sponsoring an ice-cream social. When they are Sophomores, classmen check coats during the home ball-games. Selling concessions and magazines gives the Juniors a big boost in their treasury. Earning the last part of the money for their trip, the Seniors sell license plates and sponsor paper drives.

Working as a team with one goal in mind, students cry, "Washington or bust".

John Durst seems pleased with himself as he gets Mrs. William Sadler to buy a magazine subscription.

Their Goal puts Pleasure into Work

LEFT: With a cry of "Ice Cold Pop" Juniors, Shirley Boyer, Eddie Hamman, Larry LaRue, John Durst, and Patsy White are ready to sell concessions during the ballgame. BELOW: Coat checkers, Diana Weicht, Gloria Miser, and Marilyn Durst give another boost to the Sophomore treasury.

Busy Freshmen at the Carnival are David Craig, Jim Baker, and John Grimm counting the money they collected for their class.

Jo Chapman looks proudly at the pen sets she is selling for the National Honor Society.

They Thrill to Two Nights

The Prince Charming and Cinderella of the annual Holloween Festival are Seniors, Walter Smith and Barbara Trobaugh.

"Step right this way, folks. Try your luck and take a chance."

These calls echoes throughout the high school as class and club members opened their booths to the public.

The Halloween Festival is an annual carnival held for the raising of money and for the fun it provides for young and old. Held on the night of Halloween, the Festival lends an "erie enchantment" to the familiar surroundings.

School is dismissed in the afternoon, and students prepare for the big evening with crepe paper, boards, and nails plus the imagination it takes to attract a crowd.

The night is finally here, and people from ages six to sixty pour through the doors. Those who are six can enjoy the unexpected surprise of the fish pond and the movies that provide thrills and adventure. Those sixty can relax to the pleasant music of the Hi-Fi Band and enjoy the good food at the refreshment stands.

And then 10:30. The crowd suddenly quiets as Cinderella, Prince Charming and their court make their way through the crowded gym to a reign of splendor and enchantment.

Royalty has been crowned, wonder and excitement has been experienced by all, and a night has ended until another year.

Betty Jones and Bob Robinette pause for refreshments at the Stardust Ball.

Dancing on a cloud, couples waltzed into the early morn as the Stardust Ball came to a close.

The dance, which is an annual affair, was sponsored by the Tri-Hi-Y clubs last year. For the past two years the dance has been opened to only club members, but this year it is to be sponsored by the Student Council, and opened to the entire high school.

Under a canopy of lilac and white musicians played never to be forgetten strains of music set to the rhythm of the dancing of club members.

The dances were chaperoned by both club sponsors, Mrs. Esther Hampel, Tri-Hi-Y sponsor, and Mr. Wade Hall, Hi-Y sponsor, and also by various teachers and parents who enjoyed the evening as much as the students did.

Arriving home in a mist of stars, couples found this to be a night filled with wonderful memories that will be treasured forever.

Of Wonder, Excitement, and Memories

A few of the chaperones pose for the camera: Mr. and Mrs. George Cherry, Mr. and Mrs. Jack Lowe, and Mrs. Jack Alexander.

In a typical scene of the Stardust Ball many couples dance to beautiful music.

The Junior Play Cast. STANDING: Walter Smith, Marjorie Brade, Dale Rigg, Mr. Jack Alexander (director), Sharon Robinett, George King, June Miller, Max Hoffer. SITTING: Sandra Doolittle, John Smith, Barbara Trobaugh, Sylvia Van Leuven, Jo Ann Rex.

Greenies at Rehearsals

"Did you take that letter?" Father, Mr. Shermer, Freddie, Hildebarde.

After weeks of tryouts and rehearsals, the opening night of "We Shook the Family Tree" proved to be one filled with anticipation, new experiences, and pleasure for both the play cast and the audience.

The play starred Sandra Lee Doolittle as Hildegarde Dolson, a high school senior who lived on trouble.

Through a misunderstanding at a school debate, Hildegarde's father is inaccurately believed to be a drunkard. Having no date for the Senior Prom, her Mother arranges it so she can go with Freddie Shermer, the only boy in the entire high school who wears knickers.

With a chance of her father being fired, and having to suffer the humiliation of going to the Prom with a boy in short pants, Hildegarde's troubles still mount as her parents' love letters are distributed throughout the neighborhood.

Complications arise when Hildegarde is accused of burglary.

With seemingly no way out, everything ends perfectly as Hildegarde's fondest dream of having a Prom date, is fulfilled.

Under the superior direction of Mr. Jack Alexander and Burgess Walter, student director, the cast presented a play filled with memories that will live in the hearts of both young and old for future years to come.

The Dolson's---The family of trouble. STANDING: George, Hildegarde, Sally, Jimmy. SITTING: Mother and Father.

"Give me that letter!" Paige, Mother, Mrs. Shermer.

Professionals at Performances

Freddie Shermer. . . . . .Walter Smith
Hildegarde Dolson. . . . . .Sandra Doolittle
Father. . . . . .John Smith
Mother. . . . . .Sylvia Van Leuven
George Dolson. . . . . .Max Hoffer
Ellie May. . . . . .Jo Ann Rex
Jimmy Dolson. . . . . .George King
Sally Dolson . . . . . .Sharon Robinett
Mr. Shermer. . . . . .Dale Rigg
Mrs. Shermer. . . . . .Marjorie Brade
Paige. . . . . .Barbara Trobaugh
Jill. . . . . .June Miller

"I think you're bleak and narrowminded!" Mr. Shermer, Mrs. Shermer, Father, Hildegarde, Mother.

The Marshall family - Peter, Peter John, and Catherine.

"A Man Called Peter"

Peter Marshall. . . . . .Walter Smith
Catherine Marshall. . . . . .Sharon Robinett
Allan Talbot. . . . . .Bill Ringenberg
Nanvy Everetts. . . . . .Karen Walker
Barbara Logan. . . . . .Helen Troyer
Joe Keating. . . . . .Stanley Casebere
George Yost. . . . . .Dale Rigg
Susan Grant. . . . . .Jo Ann Rex
Judith Bickle. . . . . .Sandra Doolittle
Jessie Bickle. . . . . .June Miller
Marian Grant. . . . . .Sylvia Van Leuven
Hulda . . . . . .Teresa Kessler
Peter John Marshall. . . . .Barbara Trobaugh
Senator James Knox Polk. . . . . .John Smith
Steven Grant. . . . . .Max Trubey

They Inspired Lives

"I am Ali, Prince of the House of Hashin, descendent of Ali, the son of Fatima, the daughter of Kadijah, the first and beloved wife of the Prophet Mohammed!" Peter Marshall.

"Every time I get settled in the kitchen, this 'phone rings. Only way to get any peace in this house would be to yank this here 'phone out by the roots." Hulda.

A Man Called Peter. FIRST ROW: Stanley Casebere, Barbara Trobaugh, Helen Troyer. SECOND ROW: Dale Rigg, Jo Ann Rex, Walter Smith, Sharon Robinett, Karen Walker, Bill Ringenberg. THIRD ROW: John Smith, June Miller, Sandra Lee Doolittle, Mr. Johnson, Sylvia Van Leuven, Max Trubey. Teresa Kessler, Absent

By His Faith in Prayer

Giving the audience an idea of the power of faith and prayer, the Senior play cast presented "A Man Called Peter", the life story of Rev. Peter Marshall, chaplain of the United States Senate.

Walter Smith portrayed the Reverend with Sharon Robinett as his understanding wife. Under the excellant casting and direction of Mr. Leonard Johnston and Eleanor Clear, student director, the seniors relived the life of a minister and his family as they coped with the problems and short-comings of parishoners in the New York Avenue Church, in Washington, D. C.

Complications arise when the Bickle sisters, two spinsters who are against modern trends, find that Dr. Marshall is catering more to the young people of the church than themselves. Joe Keating, a young delinquent, steals from Senator Polk's garage and runs away to New York City to escape charges. Mr. and Mrs. Grant, who are husband and wife in name only find that their marriage is on the rocks and that their daughter, Susan, is afraid to marry because of the example set before her.

Mrs. Marshall becomes ill with tuberculosis and Dr. Marshall has a heart attack.

When all seems at it's darkest, the brightest comes forth to triumph in the end.

Dr. Marshall says it was God's will that brought me here, and I believe that. I know that the peace of God has been with me ever since I decided to stay. Susan Grant.

Organizations

The three enthused singers of the Hi-Fi Band. Jo Ann Rex, Sandra Doolittle, and Barbara Trobaugh.

FFA livestock judging teaches better agricultural methods. Lyle Holman and Jerry Crowl.

Putting together the new handbook are Joan Lowe, Secretary; Gloria Miser, Treasurer; Eleanor Clear, Vice-president; and Bill Ringenberg, President.

The Leaders of Tomorrow

The Student Council has been active in Butler for several years.

Each of the upper six grades elect one boy and one girl to represent them in the council.

While this organization does not seek to direct the administrative activities of the school, it does have specific duties.

Among these duties are:

(1) The selection and control of the school monitors.

(2) The selection of the three chief school convocations.

(3) The supervision of the student activities.

(4) The establishment of suggested rules of behavior.

(5) Helping to carry out all school policies.

The student council seeks to promote the best interests of the students and teachers, to raise the standards of the student behavior, and to promote closer cooperation between teachers and students.

Before any new club can be organized in the high school it must be approved through the Council.

This representative body hears, discusses, and then votes upon many school issues, thus playing an important part in molding school policy.

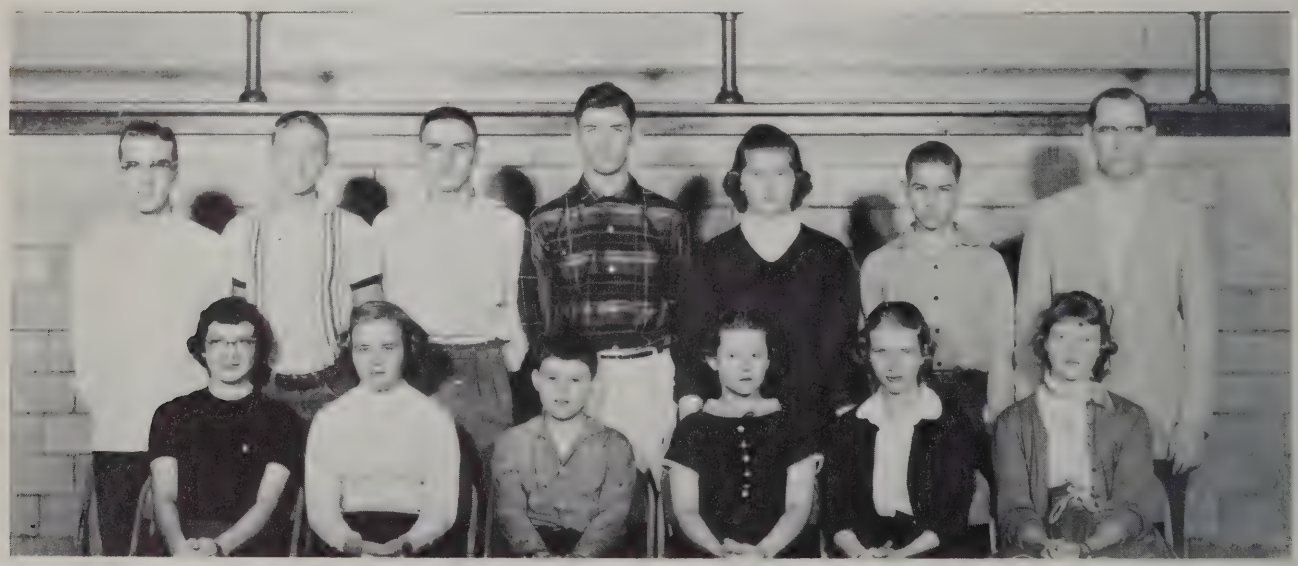

FIRST ROW: Joan Lowe, Carol Smith, Steve Johnson, Lynn Alexander, Gloria Miser, Marlene Kessler.
SECOND ROW: Steve Harts, Roger Walter, Jerry Surface, Bill Ringenberg, Eleanor Clear, Marvin Synder, Mr. Boling, Sponser.

Striving to make out school a betterplace in which to learn, National Honor Society members are setting examples for other students to follow.

Under the sponsorship of Mrs. Madeline Schubert, members learn to become good leaders and to also be good followers in the world of tomorrow.

Membership is open to juniors and seniors who have a "B" average or better, and who excell in the four fields of scholarship, service, character, and leadership. Sophomores meeting these requirements are probationary members.

Sponsoring a project that will improve the school, the club members finance their service by the sale of pen sets, as they did this year, or by the noon concessions.

Cleaning the trophy case which the National Honor Society does once a month are the officers: Freida Moore, Treasurer; June Miller, Vice-president; Bill Ringenberg, President; Jo Ann Rex, Secretary.

Are Molded Today

National Honor Society. FIRST ROW: Dennis Strock, Walter Womack, Chuck Vose, Ronald Ault, Phil Ginder. SECOND ROW: Mary Sue Copeland, Marjorie Brade, Sharon Pierce, Florence Lautzenhiser, Carolyn Getts, Gloria Miser, Sharon Church, Jo Chapman. THIRD ROW: Mrs. Schubert, advisor; Sharon Robinett, Freida Moore, Karen Walker, Susan Masters, Dwight Scholl, George King, Doris Lee, Sylvia Van Leuven, Bill Ringenberg. FOURTH ROW: Snadra Lee Doolittle, Joan Lowe, Janet Burkmire, Carol Bungard, Ruth Schoonover, Ruth Casebere, Glenda Wasson, June Miller, Jo Ann Rex.

FIRST ROW: Mary Martin, Roberta Baxter, Mary Sue Copeland, Julie Smith, Kay Bacon, Jeannie Rex, Helen Troyer, Barbara Trobaugh. SECOND ROW: Carolyn Getts, Gloria Miser, Nancy Buttermore, Carolyn Jinnings, Deanna Rosenberry, Sharon Pierce, Joan Lowe, Marlene Krafft, Inez Beard, Carol Likes. THIRD ROW: Sandra Doolittle, Lura Lee Van Wye, Freida Moore, Sharon Robinett, June Miller, Connie Sue McDonald, Elaine Harrold, Sharon Church, Ruth Schoonover, Florence Lautzenhiser, Jo Ann Rex, Mrs. Hample (advisor). FOURTH ROW: Sondra Church, Marjorie Brade, Karen Walker, Doris Lee, Sylvia Van Leuven, Gloria Lung, Rosalie Farmer, Janet Moore, Marylin Durst, Teresa Kessler.

Committed by Their Faith as Christians

Packing clothes for the needy are Jo Ann Rex, Treasurer; Marjorie Brade, Chaplin; Freida Moore, Secretary; Florence Lautzenhiser, Vice President; Sharon Robinett, President.

The Tri-Hi-Y is a Christian fellowship. One of Christ's primary teachings is that all people have basic worth. Any practice which does not pay full tribute to the signity of every human being falls short of the Christian ideal. This Christian teaching is the basis for the governing principle of Tri-Hi-Y membership-namely, Tri-Hi-Y is open to any girl regardless of race, color, creed, or economic status.

The girls have been kept busy with their activities this year. They sponsored a clothing drive for those less fortunate than they. For their Christmas party they had a joint party with the Hi-Y boys. They called it a caya (pronounced Ki ya). As it turned out, the caya meant, "come as you are". Most of the boys and girls were unaware of that fact until they were invited.

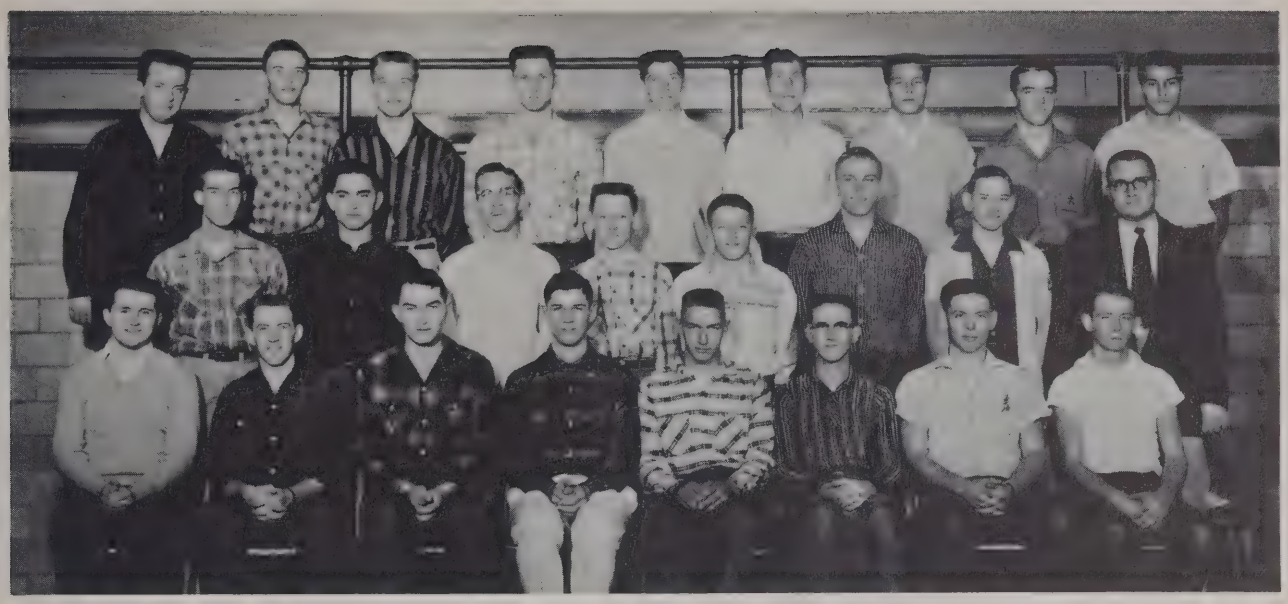

FIRST ROW: Walter Smith, John Meeks, John Durst, Bill Ringenberg, Robert Klink, Eddie Hammon, Dennis Strock, Keith Keltner. SECOND ROW: Richard Getts, Ellis Ewing, Steve Harts, Brian Krontz, Stanley Casebere, Sam Underhill, Fred Diehl, Mr. Van Zuilen (advisor). THIRD ROW: John Smith, Ronnie Ault, Max Hoffer, Woody Blaker, Gary Culler, Roger Imhoff, Bob Robinette, Dale Rigg, George King.

They Build for the Future

The Butler Hi-Y Club, consisting of the upper three grades, is known as one of the outstanding clubs in our school.

In the beginning of the school year, the sophomores and other upper classmen who wish, are given their chance to join. Their school records are checked and then they are given a candidate blank. After their blanks are filled out and turned in, they are voted on by the club. The members have to be accepted by a majority vote.

Later in the fall, after the boys have been voted in, the club has its' induction ceremony. This year the ceremony took place in the Methodist Church.

During the school year the Hi-Y Club meets once a month at which time they have their business meeting and then a program which usually consists of some outside speaker.

Also during the school year, the Hi-Y sponsors a variety of movies which are shown to the school body.

Discussing the plans for the Hi-Y program are the officers, Richard Getts, Sgt. at Arms; Max Hoffer, Secretary; Bill Ringenberg, Chaplin; Brian Krontz, Treasurer; Gary Culler, Vice President; George King, President.

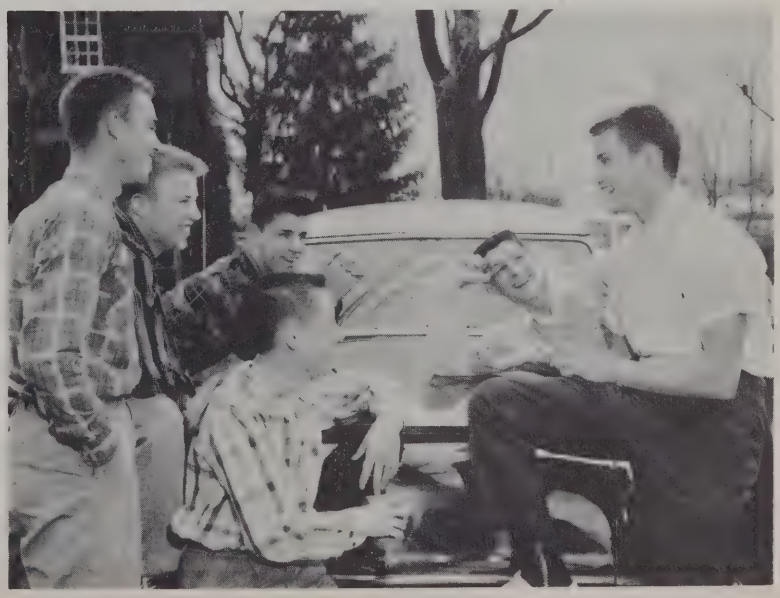

The FHA officers enjoying a tea party: Florence Lautzenhiser, Secretary; Elaine Sholl, President; Diana Weicht, Vice-president. Lura Lee Van Wye, Treasurer, absent.

The Future Homemakers of America is a national organization. Its purposes are to encourage democracy in home and community life, to develop creative leadership and to promote a growing appreciation of the satisfactions of homemaking. Membership is open to any girl in high school.

The emblem of the club is a house supported by two hands symbolizing that the homes of America are in the hands of it's youth. Their motto is "Toward New Horizons."

Their goals are to train and improve themselves to be more democratic in all phases of life and to give emphasis to leadership ability by using democratic principles at home, at school, and in the community.

Their formal induction services are observed by FHA clubs all over the United States. During a very impressive candlelight ceremony, the purposes of the club, and goals, are read to the new and old members alike.

Each year, eight members of the club go to the semi-annual meetings. An equal number of members from each club of this district also attend. During this meeting, several different ideas on the planning and carrying on the various programs are discussed and voted on. It is also decided where the next meeting will be held.

They Build for Better Homes

FHA FIRST ROW: Florence Lautzenhiser, Diana Weicht, Janet Moore, Doris Lee, Elaine Sholl, Lura Lee Van Wye, Carolyn Sholl, Ruth Casebere. SECOND ROW: Miss Metz, advisor; Joyce Littlejohn, Roberta Baxter, Marilyn Jinnings, Sue Keller, Patricia Getts, Helen Kubic, Laura Lautzenhiser, Carolyn Jinnings, Carol Keller, Sandra Moughler, InezBeard, Lila Kandel, Beatrice Zimmerman.

The FFA chapter of Butler High School has completed a very successful year with a total of 56 members. This is the largest membership enrollment in the school's history.

The boys, under the guidance of their advisor, Mr. Sadler, have made many accomplishments during the year. They placed high in county, district, and state contests in crops, poultry, forestry, and vegetable judging.

The boys have also added to their laurels by winning the following positions in District III competition: president, secretary, and reporter. In Section I competition they also were elected to the offices of president and reporter.

The chapter was proud to claim two Hoosier Farmer Degrees in addition to completing all their other activities during the year, such as the Father-Son banquet, the scrap drive, seed sales, caring for their school farm, planting multiflora rose bushes around the new school and planting pine trees. All agree it has been a full year for the boys in blue.

The FFA officers sit behind the emblems of their offices: Mr. Sadler, advisor; Dale Rigg, Vice-president; John Durst, Secretary; George King, President; Jerry Crowl, Sentinel; Larry Moore, Treasurer; Dwight Scholl, Reporter.

In a Growing Land

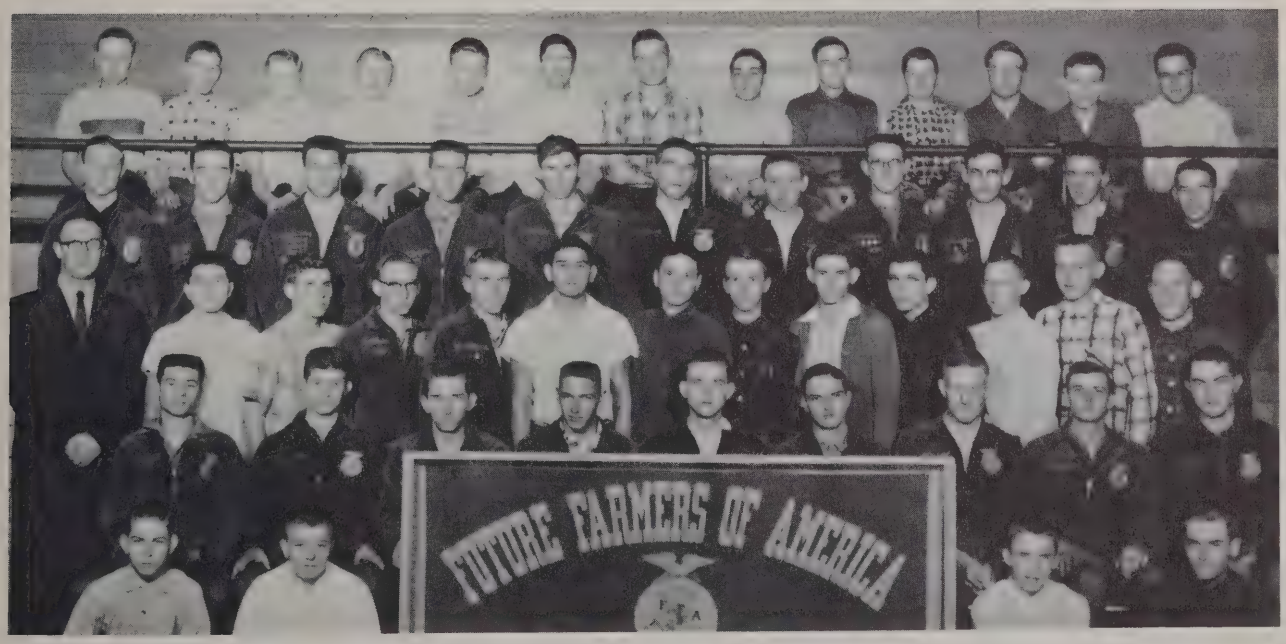

FFA FIRST ROW: Marvin Snyder, Jerry Robinett, Bill Farmer, Harold Baxter. SECOND ROW: Merle Young, Bill Kessler, David Snyder, Robert Klink, Duane Huff, Mark Trubey, Jerry Crowl, Max Trubey, John Durst. THIRD ROW: Mr. Sadler, advisor; Paul Troyer, David McClish, Lyle Holman, Harold McClish, Jim Littlejohn, Jim Baker, Jerry Snyder, Dwight Scholl, Jay Moore, Leslie Nelson, Philip Smith, Darwin Lechleidner. FOURTH ROW: Larry Moore, Dale Rigg, George King, Richard Getts, Larry Shultz, DeVeir Weicht, Wilbur Camp, Tony Kaiser, Roger Moughler, Roger Kline, Wendell Blaker. FIFTH ROW: David Blaker, Dennis Riser, John Steckley, Jim Steckley, Stanley Casebere, Jerry Creager, Howard McClish, Victor Sholl, Joe Anthony, Larry Erwin, Walter Grogg, Jim Lane, Cloyce Baxter.

Sorting pictures and drawing layouts for the annual are Joan Lowe, Ass't. Editor; June Miller, Bus. Mgr.; Jo Ann Rex, Adv. Mgr.; Karen Walker, Editor; Bill Ringenberg, Subs. Mgr.

Working tirelessly to produce an All-American yearbook, were the Tropaeum staff and Mr. William Sadler, advisor.

Karen Walker, editor-in-chief, supervised twenty staff members in production problems that arise on picture layouts, photography, copy writing, and many other small but important problems. Working closely with her was Joan Lowe, assistant editor.

Spending many nights after school, the yearbook finally took shape through the tireless efforts of staff members. With the deadlines met the Tropaeum is put to press.

The Tropaeum has a circulation of over four hundred books that represents months of problems in advertising, financing, and publication.

The Tropaeum, which means victory, gives readers permanent memories of friends for future years.

They Live on

FIRST ROW: Gary Culler, Max Hoffer, Dennis Strock, Karen Walker, Bill Ringenberg, John Grimm, Sylvia Van Leuven. SECOND ROW: Bob Robinett, Freida Moore, Susan Masters, Eleanor Clear, George King, Steve Kaiser, Mr. William Sadler (advisor). Carol Smith, Mary Sue Copeland, Joan Lowe, Deanna Rosenberry, Sharon Pierce, June Miller, JoAnn Rex, Sharon Robinett.

FIRST ROW: Jeannie Rex, Julie Smith, Barbara Trobaugh, Mary Sue Copeland, Carolyn Getts, Kay Bacon. SECOND ROW: Gloria Miser, Nancy Buttermore, Deanna Rosenberry, Jo Ann Rex, Florence Lautzenhiser, Sharon Robinett, Freida Moore, Susan Masters. THIRD ROW: Miss Macklin (advisor), Sandra Doolittle, Fred Deihl, Rosalie Farmer, Max Hoffer, Gary Culler, Jon Jones, John Meeks, Sylvia Van Leuven. FOURTH ROW: Eleanor Clear, Ened Hankey, Sondra Church, Dianna Weicht, Marilyn Durst, Sharon Church, Teresa Kessler, Janet Moore.

Deadlines and Layouts

The "Windmill Breeze", a monthly publication of the Butler students, gives the staff members an idea how "big town" papers are printed.

The staff is composed of over twenty high school students who report on athletics, club meetings, convocations, and important happenings in the school.

Under the guidance of Miss Macklin, advisor of the newspaper publications, the staff members receive valuable information on producing a good paper.

Through the co-operation of the entire staff, the Windmill Breeze is put to press with news of interest to every high school student.

The Breeze has a circulation of over two hundred copies. Plus the many subscriptions in the school and the community, the Breeze is also sent to more than thirty schools in the Tri-State area.

Using the "freedom of the press", these reporters are carrying out a century old responsibility of reporting the news to the people as it happens.

"Breeze come out Friday!" Working behind the scenes pasting up the dummy and proofreading the galleys to make true this prophecy are Susan Masters, business manager; Nancy Buttermore, assistant editor; Sandra Lee Doolittle, editor; and Sharon Robinett, feature writer.

Language Club. FIRST ROW: Dave Craig, John Grimm, Susan Masters, Margaret Hathaway, Thomas Raney, Brian Krontz. SECOND ROW: Denise Diehl, Pat Lautzenhiser, Sharon Church, Glenda Wasson, Ronald Grable, Sharon Van Leuven, Carrol Likes, Miss Macklin, advisor. THIRD ROW: Lynn Alexander, Julie Smith, Don Dunkle, Laura Lautzenhiser, Alta Houser, Shannon Patee, Helen Smith, Donna Walter.

They Learn to Speak and Act

Discussing the plans for the Language Club are the officers; Julie Smith, Sec.-Treas., seated; Glenda Wasson, Pres.; Don Cook, Vice-Pres.

Have you ever wondered how and from where we got the custom of kissing under the mistletoe? This and many more questions are answered during the monthly meetings of the Language Club. The twenty members that comprise this club are taking or have taken either Latin or Spanish, and this year the feature plan for meetings is "Comparison of Latin, Spanish, and American Customs."

In this way, the members can learn some views on how other people live. They have compared the Roman Saturnalia to our Christmas, Spanish fiestas to our party, and many other things. All of these things will help them in their future to understand the people of this earth and build a better America.

FIRST ROW: Sylvia Van Leuven, Ronald Ault, Roger Imhoff, Gloria Lung, Shirley Boyer, Larry La Rowe. SECOND ROW: Rosalie Farmer, Ellis Ewing, Marjorie Brade, Sondra Church, Steve Harts, Gary Culler, Miss Felter, (sponsor). THIRD ROW: Sharon Church, Julie Smith, Laura Lautzenhiser, Marlene Krafft, Patsy White, Carolyn Jinnings, Carrol Likes, Nadean Riggs.

On Stage and in Other Countries

The Drama Club, a newly organized club in Butler High, prepares students for school plays, speeches, and oral talks.

Under the guidance of Miss Sara Jane Felter, the club members learn how to apply make-up, how to get better lighting on stage, and how to add color to their talks.

In order to raise money for the club funds, they sponsored a record hop on December 21. Four club members, Ronald Ault, Larry LaRowe, Steve Harts, and Roger Imhoff dressed in colorful costumes and acted as emcees.

Club meetings taught members a lot about costumes and acting, as they put on colorful plays, record pantomimes, and readings.

With over twenty members, the Butler Drama Club has proved to be a valuable asset in teaching these young adults the struggles and glories of an actor.

Being made up are Drama Club officers. Gary Culler, secretary-treasurer, Rosalie Farmer, President, and Sylvia Van Leuven, Vice President.

Ready and Willing

RIGHT: Doing the odd but importnat jobs in Mr. Lowe's and Mr. Zeller's offices, are the office cadets. Ready, willing, and able, the training these girls have received as cadets provides a sound basis for a world of business. Deanna Rosenberry, JoAnn Rex, Freida Moore, Sharon Robinett, Sandra Doolittle, Barbara Trobaugh, Teresa Kessler, June Miller, Helen Troyer, Sylvia VanLeuven. BELOW: With a constant demand for the best in reading, these students supply the library with books for both research and enjoyment, as they work with the librarian, Miss Wilma Macklin, in making our library "the best". SEATED: Carolyn Jinnings, Susan Masters. STANDING: Carolyn Hankey, Patsy White, Carol Likes, Judy Whitman, Leora Shafer, Julia Smith, Sharon Church.

Serving our school by policing the halls, these monitors provide quiet surroundings to an otherwise noisy school. SEATED: Teresa Kessler. STANDING: Roger Imhoff, Sharon Pierce, Carolyn Getts, Ronnie Ault, Keith Smith.

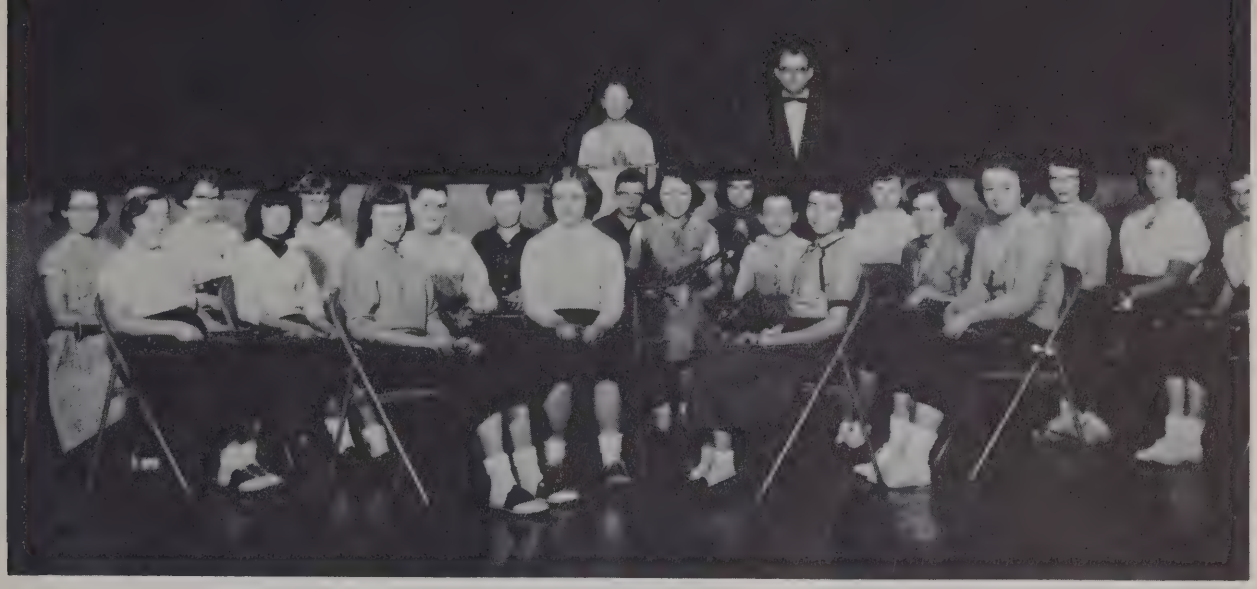

JUNIOR BAND, FIRST ROW: Dorcas Ringenberg, Carol Smith, Elizabeth Hankey. SECOND ROW: Jill Snyder, Karolyn Patee, Sheldon Shafer, Nathan Houser, Michael Hamman, Linda Hose, Jean Troyer, Doug Strock, Jeanne Seltenright, Tamara Lowe, Sondra Bercaw. THIRD ROW: Reva Sattison, Retta Miller, Janet Chapman, Phillip Moore, Mr. Keith Gnagy, director; Ann Jennings, Virginia Sattison, Suzie Miller.

They Build a Better School

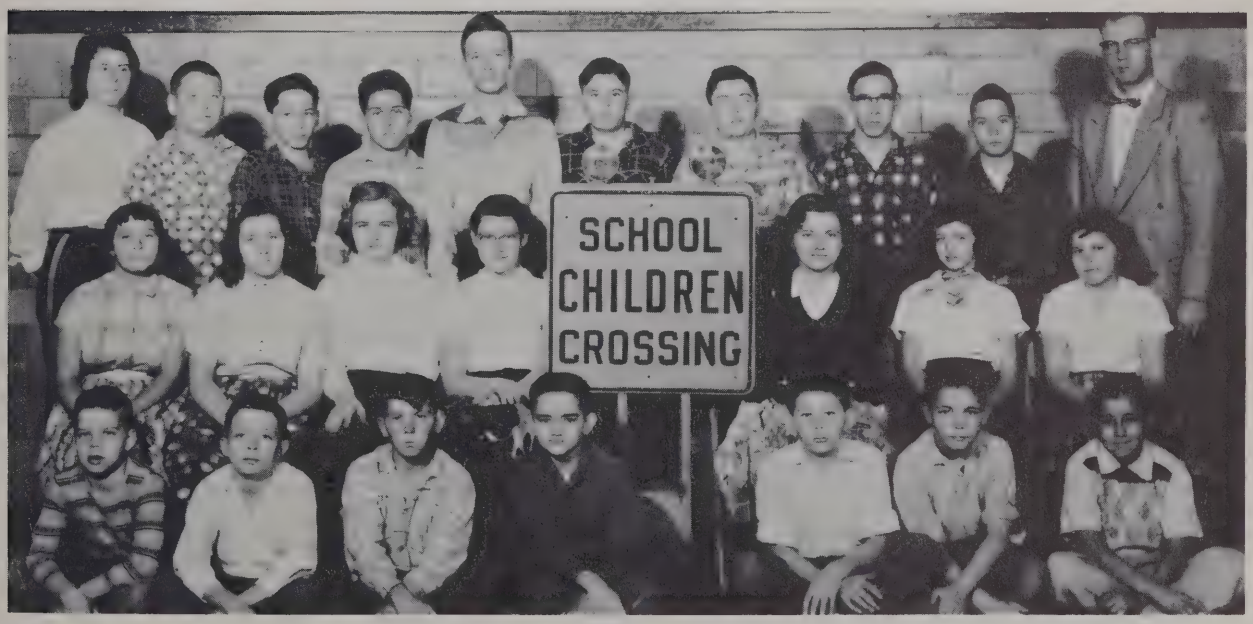

SAFETY PATROL, FIRST ROW: Jerry Jones, Douglas Strock, Ronnie Mack, Robert Miller, Nathan Houser, Dick Cook, Ygnacio Moreno. SECOND ROW: Bertha Fry, Dorthy Healy, Carol Smith, Reva Sattison, Carol Vose, Karolyn Pattee, Margaret Fowler. THIRD ROW: Virginia Sattison, Jack Hoffer, Jerry McKean, Ronnie Shultz, Bobby Schmidt, Jim Houser, James Sattison, Earl Healy, David Smith, Mr. Bock.

Hear Our Victory Cry! Fight Fight!

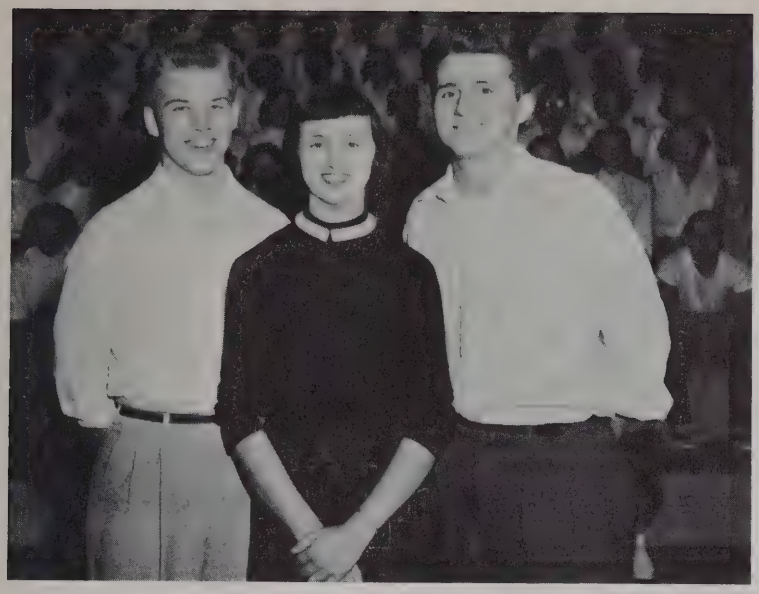

Representing the Booster Block are Max Hoffer, president; Sharon Robinett, secretary-treasurer; Walter Smith, vice-president; Karen Vachon, business manager, absent.

"Go, ye Windmills!" This chant can be heard at all the basketball games. The chorus of voices shouting is known as the Butler Booster Block. It is one of the newest clubs in Butler High School, and everyone can tell when this group gets together.

Any student in grades 7 to 12 can belong to the Booster Block. The rules are simple: you must wear a white shirt or blouse to all games, but a season ticket, and yell for all you're worth.

There are no dues in the Booster Block. Money is raised by selling popcorn at the home games.

The "Mighty Mills" know there is a special club in School just to back them. You would be surprised to learn how much it means to them.

When at a basketball game, you see a flash of white and hear a mighty roar, you will know it is not a tornado, it is the Butler Booster Block.

This year the Butler Booster Block, with the help of Mr. John Parvu, sponser, has accomplished many things. One thing that turned out very successful is the "card section".

It is made up of 100 students, who change cards around to form different letters.

A large "thank-you" is extended to all who participated and helped to build the Butler Booster Block.

They Cheer the Team to Victory

The card section of the Booster Block forms the letters B, H, and S.

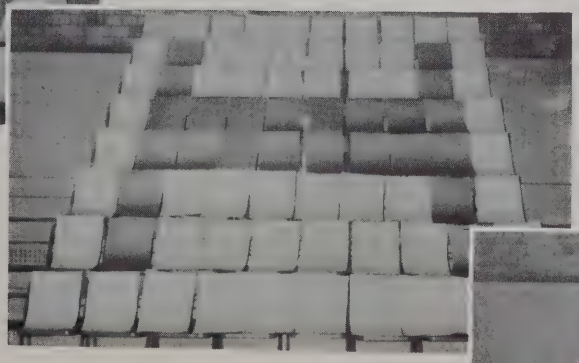

Singing their way to a "superior" at the State Music Contest, the girls barbershop quartet composed of Elaine Sholl, Jo Ann Rex, June Miller, and Sandra Lee Doolittle get in a few minutes of practice.

Twenty voices, blending as one, make up the Butler High School Chorus, a group that is "midget" in size but whose energy and musical talent are "gigantic".

Miss Rebecca Meeks, the newly acquired director, offers to these students musical variety as they sing semi-classical tunes, Sigmund Romberg melodies, and Broadway Show tunes.

The chorus, as well as the band competes in an annual contest for ensembles and soloists. If a first is won at the district, they are elgible for the state-wide contest.

Singing at outside engagements and rounding off their year by singing at the senior baccalaureate, these members experience the thrill of competition and success as good music lives on.

They Reveal Hidden Musical Talents As They

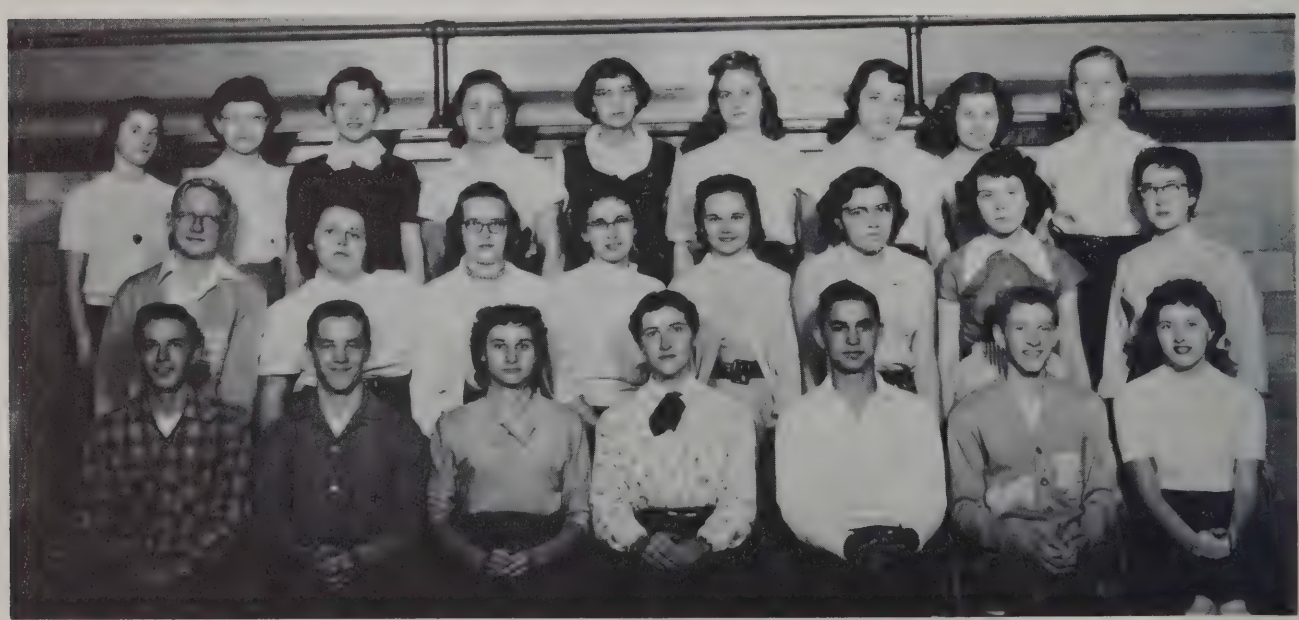

CHORUS, FIRST ROW: Ronald Ault, Dale Rigg, Elaine Sholl, Shirley Boyer, Ellis Ewing, Douglas Higley, Gloria Lung. SECOND ROW: Tom Raney, Sandra Moughler, Ruth Casebere, Sharon Pierce, Sharon Husted, Ened Hankey, Carol Strayer, Miss Rebecca Meeks, Director. THIRD ROW: Mary Martin, Jeannie Rex, Barbara Trobaugh, Delores Hankey, Marlene Kraft, Nadean Riggs, Lila Kandel, Beatrice Zimmerman, Mary Jane Moughler.

Ready for a big night of music is the Hi-Fi Band under the direction of Mr. Keith Gnagy. FIRST ROW: Barbara Trobaugh, Jo Ann Rex, Sandra Lee Doolittle. SECOND ROW: Dick Johnson, Karen Walker, Joan Lowe, Paul Schortgen, June Miller, Rosalie Farmer, Helen Troyer, Sondra Bercaw. THIRD ROW: Don Dunkle, Woodley Blaker, Margaret Hathaway, John Meeks, Eleanor Clear, Kay Bacon, Carl Surfus, Mr. Keith Gnagy, Director.

Harmonize in Renditions of Old Favorites

Providing music of the old favorites of yesterday and the hit tunes of today is the Hi-Fi Band, a group of twenty-one artists playing and singing the "tops" in dance band favorites.

These high school students play for outside engagements wherever good music is wanted. Proms, dinners, and meetings; the people who attend these put their minds at ease as the familar strains of music provide listening pleasure.

Mr. Keith Gnagy, director of the band which was originated by the Class of 1957, also arranges the music which the band plays.

Thus, by learning from experiencing, the band not only gives enjoyment to many but also provides a sound background for many who plan to enter the field of music.

Practice makes perfect as the Hi-Fi Band with Woodley Blaker, trumpet soloist, puts the finishing touches on "Once In A While".

Forty-five member marched their way

With a Flash of White

Leading the Band to honors was Sandra Lee Doolittle, drum majorette.

With a flash of white and a streak of gold the Butler Band's Marching Forty-Five finished another year filled with honors and championships from their top marching performances.

The members, under the direction of Mr. Keith Gnagy, began their marching year in September at the LaGrange and DeKalb County Fairs. The valuable experience gained at the LaGrange Fair led to a fourth placing at the DeKalb County Fair.

The band proved ready and able for the State Marching Contest which was held at Fort Wayne on October 13. The contest which is an annual affair, is the highlight of a marching year.

Taking a few moments out for silent prayer, forty-five members began their marching spectacular filled with moments to remember as they performed skills in marching, playing, and showmanship.

Honoring the servicemen of bygone years, the band formed a church and a cross in gold lights. Saluting all dead heroes, the show was ended in a round of applause as the band proudly marched off the field.

The night was to be filled with even more surprises as the audience waited for the contest finals to be announced.

The band had received first placing! It was too good to be true. And as still more honors were announced, the Butler band members proudly wept as they heard that the championship inspected band had been awarded to them. This honor is based on neatness of uniforms, the straightness of lines, and many other important marching requirements.

Happy were the forty-five bandsmen as they arrived home proudly displaying two trophies.

to honors and championships for another year.

And a Streak of Gold

Sorting music for the band folios are the officers. Eleanor Clear, treasurer; June Miller, secretary; Woody Blaker, president; John Meeks, vice-president.

"One, two, ready, go" is the familiar chant as Mr. Keith Gnagy directs the band in their neverending world of music.

At concerts, convos, and contests the music that the Butler band produces echoes throughout the home, school, and community to enrich the lives of music lovers everywhere.

These members change from a life of marching in the fall, to one of fine concert music in the spring. Rounding off their year filled with melody, these students under the direction of Mr. Keith Gnagy prepare for the annual contest in concert music. If a first is won at the district, they are then elgible to compete in the state-wide contest. Also, a contest for soloists and ensembles is open to the band members.

Besides this contest, the Butler Band also puts on a spring concert for the city of Butler and the surrounding communities. Exchange concerts are a new adventure, but the idea seems to be spreading as the band this year exchanged concerts with the Sturgis, Michigan band. To round out their concert at Sturgis, they took a trip through the Conn factory which makes band instrument at Elkart, Indiana.

They are a proud group, these fifty-three, for the record of accomplishments they leave in their part provides an even greater challenge for the bandsmen of the future.

Concerts . . . Convos . . . Contests . . .

CONCERT BAND. FIRST ROW: Karen Walker, Freida Moore, Jill Chapman. SECOND ROW: June Miller, Helen Troyer, Gary Culler, Joan Lowe, Julie Brown, Carolyn Hankey. THIRD ROW: Julie Smith, Janet Moore, Shannon Patee, Helen Smith, Dorcas Ringenberg, Denise Diehl, Rosalie Farmer, Bob Staley, Pat Klink. FOURTH ROW: Judy Littlejohn, Walter Grogg, Dick Johnson, Max Hoffer, Bob Robinette, Russell Womack.

ABOVE: Late hours of practice proved fruitful as these four trombonists "slid" their way to an "excellent" rating on their quartette at the All-state Music Festival. Henry Lung, Eleanor Clear, Ronald Ault, John Meeks. RIGHT: Taking time out in between rehearsals, these four soloists agree that "practice makes perfection". Representing the school at the All-state contest Karen Walker received a "first", Ronald Ault a "second", Woodley Blaker a "first", and Paul Schortgen a "second".

Music Wherever They Go

CONCERT BAND, FIRST ROW: Sharon Van Leuven, Ruth Schoonover, Sylvia Van Leuven, SECOND ROW: Carolyn Gift, JoAnn Rex, Virginia Sattison, Dwanna Miller, Betty Jones, Donna Walter. THIRD ROW: Sondra Bercaw, Paul Schortgen, Ellis Ewing, Ronald Grable, Don Dunkle, Margaret Hathaway, Woodley Blaker. FOURTH ROW: Carl Surfus, Sharon Robinett, Mr. Keith Gnagy, director; Ened Hankey, Henry Lung, Ronald Ault, Kay Bacon, John Meeks, Eleanor Clear, Sandra Lee Doolittle.

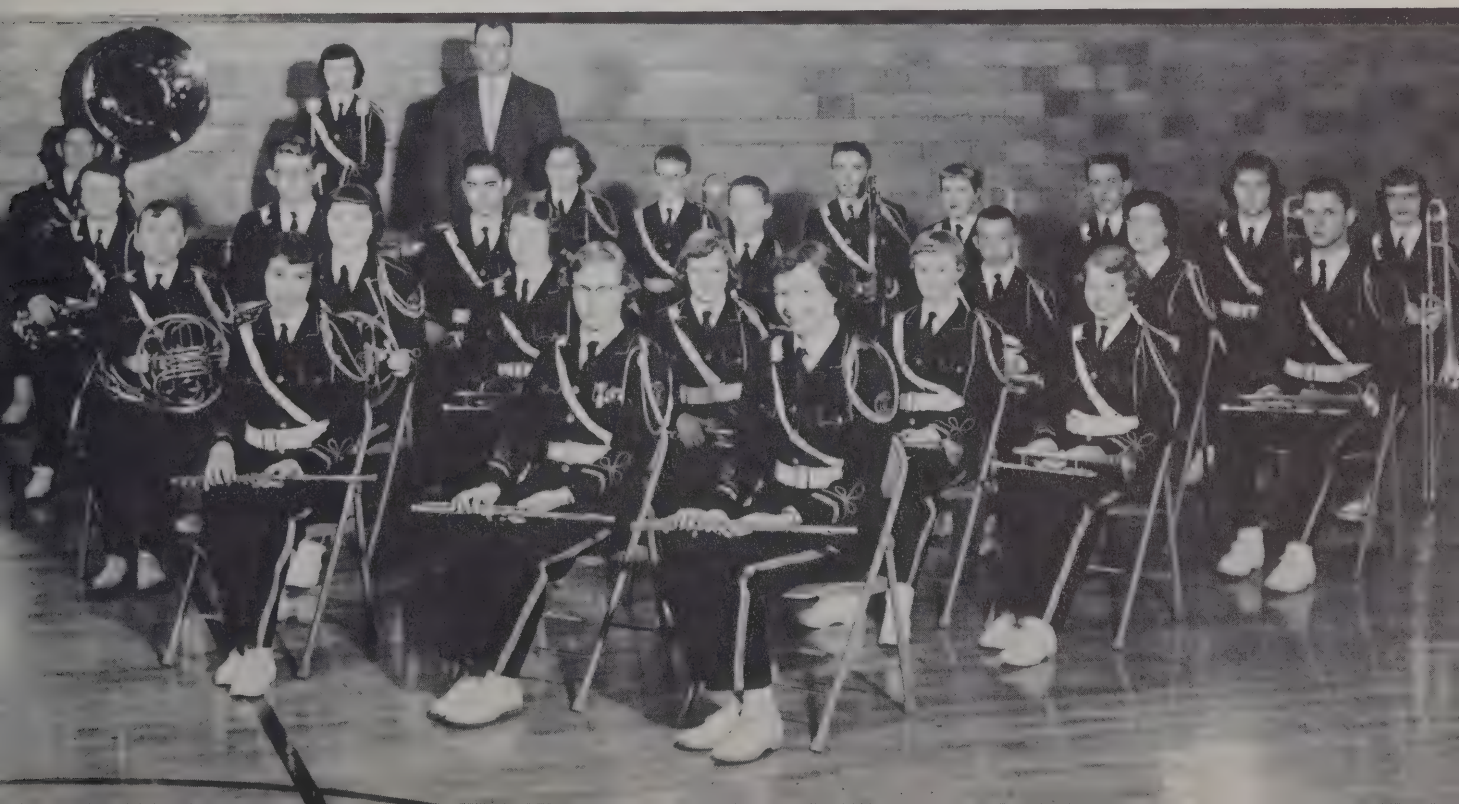

44
50

Athletics

Sprint to Victory. Jeff Brown and Merlin Thimlar.

Enthusiastic sport fans make up the GAA.

WINDMILLS, FIRST ROW: DeVeir Weicht, Dick Bacon, Clayton Derrow, George King. SECOND ROW: Roger Walter, Chuck Vose, Phil Ginder, Richard Lint. THIRD ROW: Sam Underhill, Walter Womack, John Durst, Bill Ringenberg, Mr. John Reed, Coach.

Scores

George King

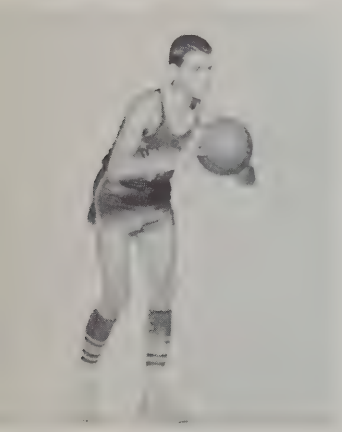

	We	They		We	They
Riverdale	51	41	Concordia	49	66
Waterloo	59	48	Ashley	72	69
Angola	57	70	Kendallville	64	71
New Haven	64	69	Elmhurst	60	53
Fremont	49	65	Albion	65	80
Garrett	64	72	Avilla	60	69
Angola	70	56*	Columbia City	55	60
Garrett	52	74*	Lagrange	68	50
Leo	57	67	Decatur	61	67
Edgerton	64	55	Hamilton	83	48*
Churubusco	77	43	Fremont	53	70*

Mighty Mills Add Zest

Sam Underhill

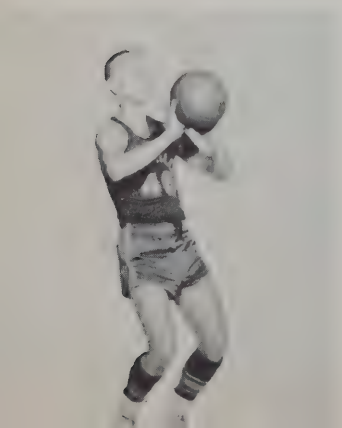

Phil Ginder

Chuck Vose

Richard Lint

Bill Ringenberg

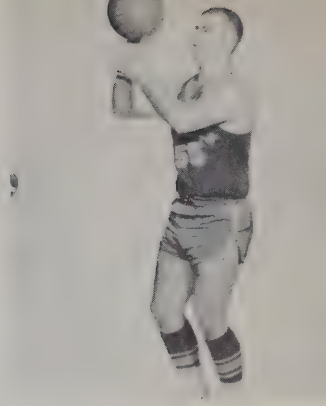

Dick Bacon

Clayton Derrow

The Butler Windmills, playing one of the roughest schedules ever, closed the season with a record of eight victories against eleven losses. This year Butler's coach was Mr. John Reed, formerly of Etna Green; whose 1942 Wolf Lake team defeated Butler in the Regional Tourney. Mr. Reed developed the team's character and sportsmanship qualities as well as their athletic abilities.

This year's team, the shortest squad in several years, was handicapped by their lack of height as they played new teams on the schedule including Kendallville, Elmhurst, La Grange, and Decatur. The team was fortunate to have a well-balanced team, both in age and playing ability.

The usual starters were Rich Lint and Clayton Derrow as forwards, Bill Ringenberg as center, and George King and DeVeir Weicht as guards. Seeing much action and sharing in scoring were Roger Walter, Walt Womack, John Durst, Phil Ginder, and Chuck Vose. These boys, along with DeVeir will be back to play on next year's varsity. Also, playing part of the season were Woody Blaker, Jeff Brown, and Dick Bacon.

The boys overcame their handicap of height by their speed, scrap, and drive. This was proved in the Ashley game, which was played in the Waterloo gym. Butler won in an overtime, 72-69.

The county tourney was discontinued this year. In the Holiday Tourney at Garrett, the "Mills" lost to Garrett, 74-52. However, in the Saturday night consolation game, they defeated Angola, 70-56.

In the 1957 Sectional Butler drew Hamilton. Fast-breaking throughout the game, the team won an easy 83-48 victory. In the second round of play, the Windmills were opposed by Fremont. Playing a hard-fought game the Fremont Eagles were leading by 30-26 at half-time; and went on to win 70-53, thus ending the high-school basketball career of Bill, George, Rich, and Clayton.

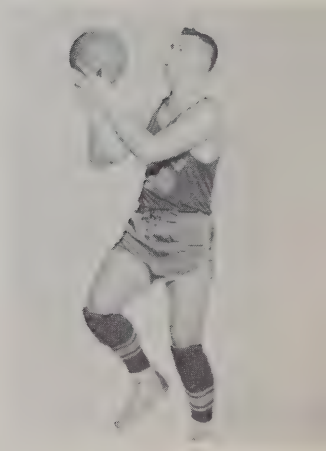

DeVeir Weicht

To an Exacting Schedule

John Durst

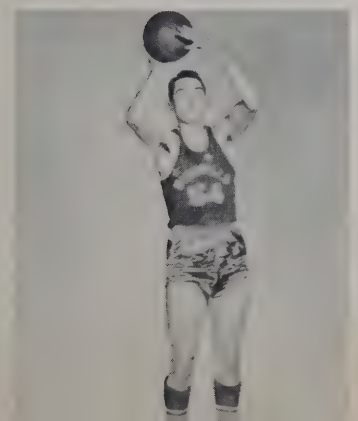

Roger Walter

Walter Womack

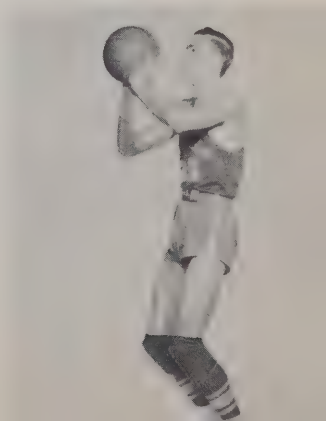

Our coaches and managers--the 'unsung heroes. FIRST ROW: Jon Jones, statistican. SECOND ROW: Brian Krontz, Jr. Mgr.; Dave Pratt, Soph. Mgr.; John Meeks, Sr. Mgr. THIRD ROW: Keith Smith, Soph. Mgr.; Mr. Smith, Jr. High Coach; Mr. Reed, Varsity Coach; Mr. Parvu, Ass't Coach.

The schools' unsung heroes are the coaches, managers, and cheerleaders. When the team wins, everyone is happy; they all rejoice. They're a wonderful team, they're the best! But do they think of all the work that goes into the making of their team?

Their guidance, they owe to their able coaches John Reed, John Parvu, and Albert Smith.

Always there, but seldom noticed are their managers. Whenever there are things to be done for the good of the team, you can bank on the managers being there.

Unsung Heroes

Our cheer leaders back our teams in wins and defeats. CLOCKWISE: Kay Bacon, Windmills; Shannon Patee, Injuns; Jane Carr, Windmills; Donna Walter, Injuns; Mary Sue Copeland, Windmills; and Carolyn Getts, Injuns.

The last of the unsung heroes are the cheerleaders. When the teams are in a slump, the cheerleaders are the ones they depend upon to bring them out of it by leading a peppy yell to perk them up. So the next game you see and when we're out ahead, stop! Think of the unsung heroes of Butler, the coaches, managers, and cheerleaders.

INJUNS, FRONT ROW: Howard Haverstock, Phil Ginder, Ralph Lint, Jim Littlejohn, Howard McClish, Don Cook. SECOND ROW: Dave Craig, Darwin Clear, Doug Higley, Chuck Vose, Roger Walter, Larry Shultz.

The Fighting Five Break School Records

Scores

	We	They
Riverdale	39	33
Waterloo	40	37
Angola	41	29
New Haven	37	35
Fremont	34	31
Garrett	35	39
Leo	39	41
Garrett	34	43*
Kendallville	48	41*
Edgerton	46	38
Churubusco	41	18
Concordia	39	34
Ashley	41	28
Kendallville	34	38
Elmhurst	39	48
Albion	38	39
Avilla	34	31
Columbia City	43	44
LaGrange	44	32
Decatur	45	46

*Tourney

The Injuns of the 1956-57 team enjoyed a fairly good season by playing better than average ball to win a majority of their games. Mr. John Reed coached the boys, assisted by Mr. John Parvu.

This year's team was rather small and found it sometimes difficult to overcome teams with the height advantage. Roger Walters, Phil Ginder, Chuck Vose, and Ralph Lint were the usual starters. However, later in the season when several of these boys advanced to the varsity, Doug Higley and Howard McClish were in the line-up. Sam Underhill, Merlin Thimlar, and Howard Haverstock were prominent, although they did not see quite as much action as the first five.

Busy all the time wrapping ankles, providing towels and rosin was the efficient manager, Keith Smith; Jon Jones is the chief statistician.

Many of this year's games were won by small margins thus proving that the boys had the stamina to give that last spurt of energy. By playing clean, hard, fast ball these boys are sure to provide material for next year's varsity.

Freshman Basketball. FIRST ROW: Lynn Alexander, John Grimm, Russell Womach, Jerry Robinett, Junior Lung, Bill Farmer, Leslie Nelson, Pat Getts. SECOND ROW: Coach, John Parvu, Philip Smith, David Craig, Paul Schortgen, Carl Surface, Harold Baxter, Richard Johnson.

The Coach and Team Work Together

Each year emphasis is placed on the freshman basketball team. Now they have a schedule with nearly a full season of games.

The coach, John Parvu, worked the boys hard at practice sessions to develop them for their games and to strengthen them for action on the "B" Team. Being a medium-sized team the boys soon learned that they would have to "scrap" and be aggressive to win.

In all their games the freshman displayed fine cooperation, teamwork, and sportsmanship. We can be proud of these boys and sure that they will lead the future varsity to many victories.

The able manager for the freshman was Don Dunkle; the team was cheered on at the games by Lynn Alexander and Pat Getts.

Results

Butler	won	Waterloo
Butler	lost	Riverdale
Butler	won	Waterloo
Butler	won	Ashley
Butler	won	Fremont
Butler	won	Garrett
Butler	lost	Waterloo
Butler	won	Garrett
Butler	won	Ashley

Junior High Basketball. FIRST ROW: Steve Arnett, Jerry Eck, Bobby Miller, Alan Blair, Steve Johnson, Jean Carr. SECOND ROW: Philip Ault, Jerry Wilson, Dean Krontz, John Reed, Clyde Dohnor. THIRD ROW: James Antrup, Jerry Surface, David Kohl, Mr. Parvu, coach; Jim Grimm, Steve Kaiser.

To Build Future Varsities

Results

Butler	won	Riverdale
Butler	won	Hamilton
Butler	lost	Ashley
Butler	won	Fremont
Butler	won	P. Lake
Butler	won	Garrett
Butler	lost	Waterloo
Butler	lost	Riverdale
Butler	lost	Auburn
Butler	won	Avilla
Butler	won	Riverdale
Butler	lost	Waterloo
Butler	lost	Wolf Lake
Butler	won	Ashley

The Junior High team is the basis of our future varsity. This year's team was under the supervision of Mr. John Parvu. Most of the team members were eighth graders.

The team, lacking height, found a tough schedule facing them. But, as the season wore on and more experience was gained, the boys fought and tried hard, winning more games.

Backing the Gamemasters at all the games were the two cheerleaders, Jean Carr and Steve Arnett; Allen Albert was the helpful and efficient student manager.

The success of our future teams depends on the Junior High teams. We are proud of them and sure that they will provide some good material for the varisty in the years to come.

Scores

	We	They
Garrett	30 1/2	78 1/2
Huntertown, Waterloo	54	52, 30
Fremont, P. Lake	52 1/2	56 1/2, 0
Angola	46	65
Riverdale	65	44
Avilla, Hicksville	62	62, 13
Auburn	50	59
Decatur	65	44
New Haven Relays	placed 6th	

The 1956 track team was directed by Mr. Jack Alexander.

The boys came through very well, despite the fact that they had no home track on which to practice.

Several boys were consistent in doing very well. The top dash man and broad jumper was Woodley Blaker; Walt Womack and Walter Shultz starred in the hurdles; Jeff Brown and Merlin Thimlar were tops in the mile run; Earl Shultz and John Meeks were the best pole vaulters; while Don Herrick set a new school record throwing the shot put.

Looking over the track on which he'll run is miler, Jeff Brown.

They Develop Good Sportsmanship

FIRST ROW: Jon Jones, Wayne Burdick, Dave Pratt, Dick Trobaugh, Dwight Sholl, Howard McClish, Douglas Higley, John Bushee, Charlas Vose, Roger Walter, Howard Haverstock, Mr. Jack Alexander, Coach. SECOND ROW: Donald Herrick, DeVon Lyon, Earl Shultz, John Meeks, Fred Diehl, Woodley Blaker, Walter Shultz, Walter Womack, Jeff Brown, Merlin Thimlar, Bruce Hathaway.

Scores

	We	They
Waterloo	11	10
Riverdale	1	10
Huntertown	2	8
Ashley	6	7
Angola	4	19
Waterloo	10	8
Riverdale	3	17
Edgerton	1	17
Angola	4	2

The fall of the year brings umpires, nine able boys and an ever supporting crowd - that's baseball. The Butler boys proved ready, willing, and able again this year under their newly acquired coaches, Mr. John Reed and Mr. John Parvu.

The first string line-up included seniors, juniors, and sophomores all pulling together to win a total of three games and dropping six. But just as important in winning these games were the substitutes for through their understanding and their humor, seeds of good sportsmanship and leadership have been sown.

As They Build Athletic Skill

BASEBALL TEAM, FIRST ROW: David Craig, Dick Johnson, Howard McClish, Dave Pratt, Walter Womack, Ralph Lint. SECOND ROW: Dick Bacon, Richard Lint, Jeff Brown, Roger Walter, Clayton Derrow, Woodley Blaker. THIRD ROW: Mr. John Reed, coach; Phil Ginder, DeVeir Weicht, Douglas Higley, Chuck Vose, Howard Haverstock, Bill Ringenberg.

There were a total of eight noon league teams this year. Two games were played each noon four days every week during the basketball season. Competition is keen and rivalry at its peak between each teams as they compete for the best percentage won. The student body is well occupied during the noon hour while rooting for their respective class team.

The following teams participated: Seniors, Juniors, Sophomores, Freshmans, two Junior High, and two FFA teams.

"Over and in". Dick Bacon has just scored another basket for the Seniors.

Competition is Keen Among Noon Leaguers

The noon leagers try for those extra points to bring the championship to their team.

Girls' Athletic Association. FIRST ROW: Lynn Alexander, Judy Littlejohn, Joyce Littlejohn, Pam Walters, Marilyn Jinnings, Helen Troyer, Delores Hankey, Betty Jones, Kay Bacon, Patricia Getts. SECOND ROW: Mrs. Buenerkemper; Advisor; Laura Lautzenhiser, Judy Steckley, Carolyn Gift, Mary Jane Moughler, Alta Houser, Donna Chapman, Nadean Riggs, Julia Brown, JoAnn Livelsberger, Inez Beard, Pat Lautzenhiser, Carolyn Getts. THIRD ROW: Gloria Miser, Janet Burkmire, Nancy Buttermore, Carolyn Jinnings, Janice Camp, Helen Kubic, Rose Surface, Sylvia Van Leuven, Kay Moore, Lila Kandel, Marjorie Stemen, Patsy White. FOURTH ROW: Patty Ball, Carol Bungard, Florence Lautzenhiser, Carolyn Hankey, Jill Chapman, Sharon VanLeuven, Diana Weicht, Carolyn Sholl, Freida Moore, Karen Walker, Margaret Hathaway, Doris Lee.

Girls Stimulate Enthusiam in Sports

Many girls in high school are interested in a more extensive program of physical education than can be provided in the regular physical education classes. For this purpose we have the Girls' Athletic Association which helps to stimulate interest, to raise standards of health and sportsmanship, and to enrich the general recreation program. Meeting people, exchanging ideas, sharing problems, and receiving encouragement generate enthusiasm for both sponsors and students. This enthusiasm and the enjoyment of doing things with people of like interests are major reasons why the GAA is steadily growing.

Each organization carries on its own school activities for which points are given. The purpose is to encourage regularity of attendance and to furnish a uniform basis for awards.

The girls have monthly meetings which at that time they practice and try for their skill tests which win them awards. The girls also meet every Thursday in the gym for Noon League which is part of the high school athletic program.

The officers of GAA relax after a hard game of badminton: Carolyn Hankey, vice-president; Rose Surface, President; Freida Moore, Treasurer; Helen Troyer, Point keeper; Karen Walker, Secretary.

People

Only three minutes between periods. And it's hurry, hurry, hurry to the next class through the jammed hall.

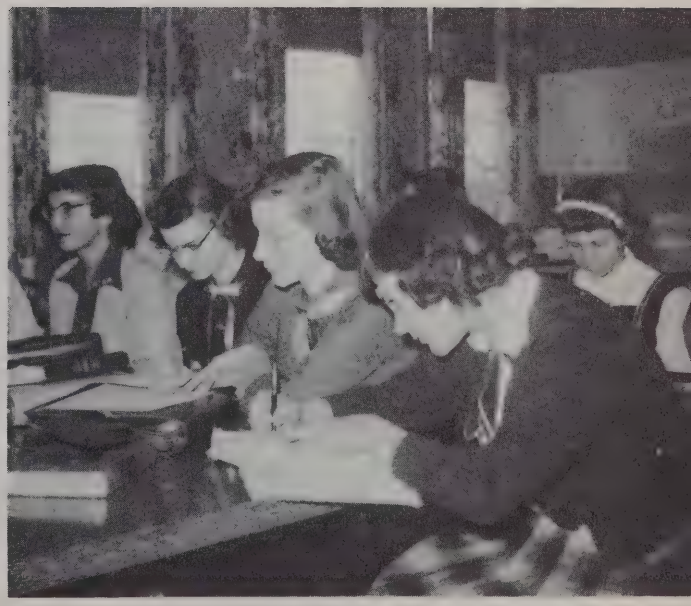

Tests! Tests! Tests! Will we never see the end of them? Studying dilligently for one of those dreaded things are Marlene Kraft, Pat Getts, Carolyn Sholl, Joyce Littlejohn, and Pamela Walters.

Dal Winn, Kathleen Smith, Kent Myers, Wendell Cooper, Keith Culler, absent.

Their Guidance Makes Our School

President . . . . . Kent Myers
Vice President . . . . . Keith Culler
Secretary . . . . . Kathleen Smith
Treasurer . . . . . Dal Winn
Chairman of Public Relations . . . . Wendell Cooper
Ex officio . . . . . Ernest M. Zeller

Guiding the school in legislative policy is the school board. It works indirectly with the superintendent. The board and superintendent cooperate closely with the principals, members of the Parent-Teachers Association and all others interested in improving the school and community. Indirectly they are most important in molding the future of more than eight hundred students.

Acting as the legislative branch of government, the members discuss and decide upon all school policies. The meetings are held in the office of the Superintendent of Schools and are open to the public. Those who serve on the school board are the representatives of the people. The members who are elected are elgible candidates living in the school corporation.

The school board sponsors three school convocations. These convocations are usually the best in their field and they being to the student body the enchantment of faraway places, the lullaby of the "best in music" and the mystery of the wonders of science.

Through the guidance of our school board, our school is made a better place in which to learn, our teachers are selected from the best in the nation, and our students are shaped into better leaders and better followers as a new and improved generation is coming into existance.

ERNEST M. ZELLER
Indiana State, B.S., M.S., Indiana University, Dir. D., Nothern Carolina University, U.C., L.A., Superintendent.

HELEN HOULTON
International Business College.
Secretary to Mr. Zeller.

Mr. Zeller, our superintendent, is the executive officer of the school. In administering the rulings of the state board of education and policies of the state superintendent of public instruction he represents the state of Indiana. In local matters he acts under the authority and represents the local board of education. All executive authority is delegated by the board which establishes policies to the superintendent who carries them out.

Mr. Zeller is a member of many local, state, and national associations of superintendents, teachers, and school boards. His hobby is outdoor life which includes hunting and fishing.

His faithful secretary is Helen Houlton. She belongs to the Indiana Association of Education Secretaries. Some of her hobbies are traveling and entertaining children.

A Better Place In Which To Learn

Leonard E. Lowe, principal, organizes and supervises the general education system at Butler High School---and is right there at all school affairs. Working with the teachers and encouraging student participation in government, he sets an example of a working democracy that is the spirit of the entire school organization.

Mr. Lowe's activities go beyond Butler. He is a member of Secondary Principal's Association, Indiana State Teacher's Association, Classroom Teachers Federation, and the National Educational Association. Besides that, he keeps the family deep-freeze well filled with fish and game.

Like Robison Crusoe's Friday, Charlotte Miller acts as Mr. Lowe's "right hand man". As a combinaction clerk and bookkeeper you can find her busily at work every day in his office.

LEONARD E. LOWE
Indiana State, B.S., M.S., Principal.

CHARLOTTE MILLER
Butler Metropolitan High School.
Secretary to Mr. Lowe.

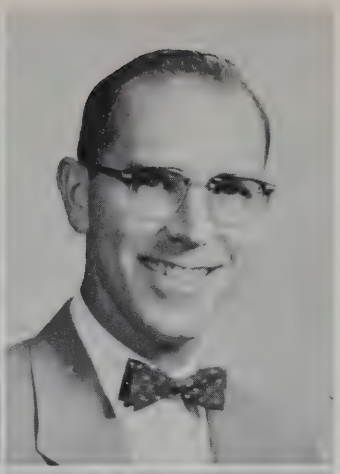

Mr. GEORGE BOCK
Manchester College, B.S., Indiana University, M.S.
Teaches: Health and Safety, Drivers Training
Sponsors: Seniors, Junior Concessions, Safety Director

Mr. RALPH BOLING
Ball State, B.S., M.A.
Teaches: General Business, Bookkeeping, Office Practice, Shorthand
Sponsors: Freshmen, Student Council

Mrs. MARIANNE BUENERKEMPER
Butler University, Alabama University, B.S.
Teaches: Biology, Health, Safety, Physical Education, Guidance
Sponsors: Seniors, Girl's Athletic Association

Miss SARA FELTER
Manchester College, B.S.
Teaches: English 8 and 9, Typing 11
Sponsors: Seniors, Drama Club

Mr. KEITH GNAGY
Notre Dame, Indiana University, B.P.S.M.
Teaches: Band
Sponsors: Juniors, Hi-Fi Band

Mrs. ESTHER HAMPEL
Indiana Central College, A.B., Indiana University, M.S.
Teaches: English 7, 9, and 10
Sponsors: Juniors, Tri-Hi-Y

Mr. LEONARD JOHNSTON
Ball State, A.B.
Teaches: U. S. History, American History, Indiana History
Sponsors: Seventh Grade, Plays

Miss WILMA MACKLIN
Huntington College, B.S., Ball State, M.A.
Teaches: Latin 1 and 2, Journalism, Remedial Reading, Library
Sponsors: Sophomores, Language Club, Breeze, Newspaper Reporting

Miss REBECCA MEEKS
Ball State, B.S.
Teaches: Music, Art
Sponsors: Freshmen, Chorus

Miss PAULINE METZ
Hillsdale College, A.B., Teachers College, Columbia University, A.M.
Teaches: Biology, Homemaking
Sponsors: Freshmen, Future Homemakers of America

Mr. JOHN PARVU
Indiana University, B.S.
Teaches: Government, Sociology and Economics, World History, Physical Education
Sponsors: Sophomores, Booster Club, Assistant Coach

Mr. JOHN REED
Western Michigan, B.S.
Teaches: English, Physical Education
Sponsors: Juniors, Coach

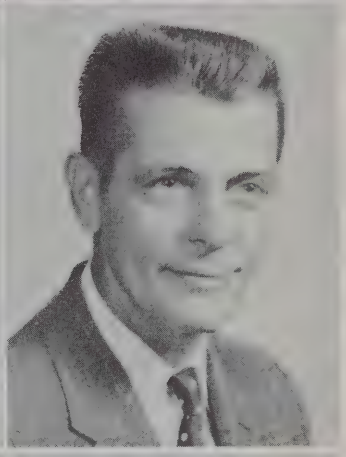

Mr. WILLIAM SADLER
Purdue University, B.S.
Teaches: General Science, Agriculture
Sponsors: Seniors, Annual, Audio-Visual, Future Farmers of America

Mrs. MADELINE SHUBERT
Manchester College, A.B.
Teaches: Algebra, Arithmetic
Sponsors: Eighth Grade, National Honor Society

Mr. ALBERT SMITH
Ball State, B.S.
Teaches: Industrial Arts
Sponsors: Sophomores, Junior High Coach

Mr. DONALD VAN ZUILEN
Purdue University, B.S.
Teaches: General Mathematics, Chemistry, Advanced Algebra, Solid Geometry and Trigonometry, Plane Geometry.
Sponsors: Hi-Y, Juniors, Guidance Director

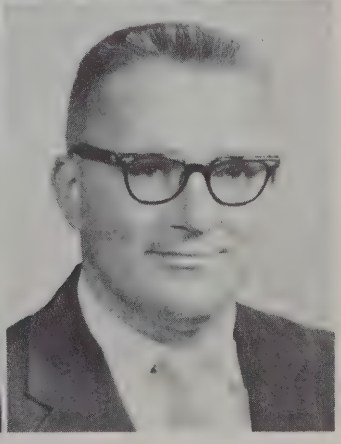

Bus Drivers

Butler school buses again operated this year to transport rural students to and from school. Lynn Fuller, Stewart Capp, Junior Freidenburger, Floyd Keller, Wilson Steckly, and Dick Dove drove these buses which were often used to carry students to out-of-town school activities.

Cooks

Preparing and serving well-balanced, nourishing, and delicious meals was the goal of Mrs. Stella Riser and Mrs. Glendolene Ginder. They certainly achieved their goal, as their meals were enjoyed by all.

Janitors

Keeping the furnace heating properly took a great deal of time during the winter months. Careless students kept these janitors, Albert Brown and Clyde Chandler, and janitress, Mrs. Webb, busily picking up paper on school campus. During the summer months, while we were vacationing, they were making improvements both inside and outside the school building.

Seniors

RICHARD BACON
MARY L. BAKER
ROBERTA BAXTER

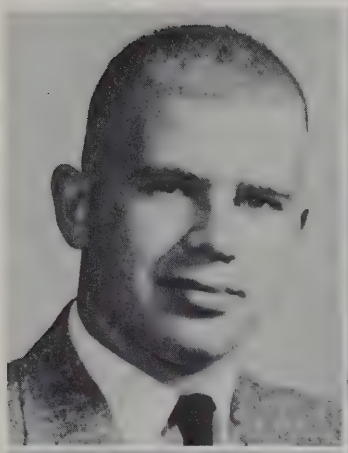

INEZ JO BEARD
H. BLAKER
BRUCE R. BOWERS

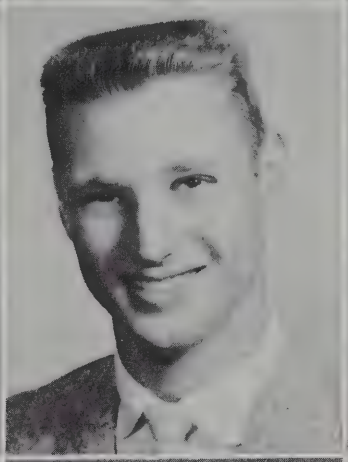
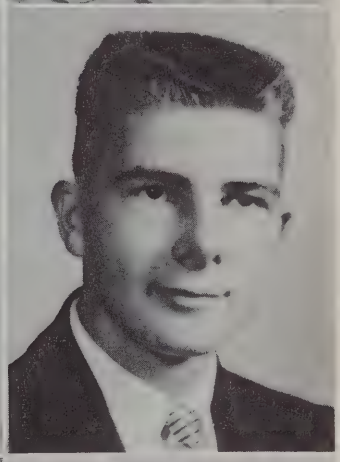

MARJORIE BRADE
SONYA BRADE
JEFFREY BROWN

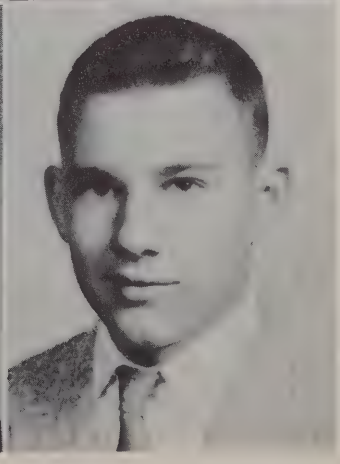

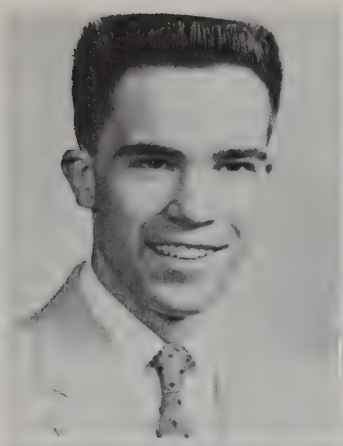
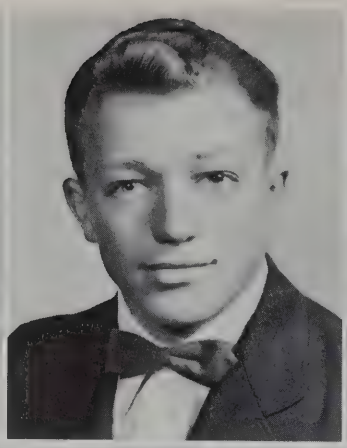

EDWIN F. BURKMIRE
STANLEY CASEBERE
ELEANOR CLEAR

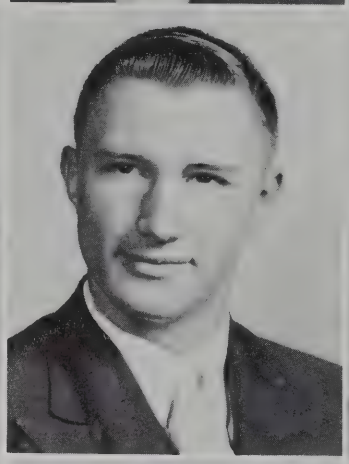

MARY COPELAND
CLAYTON DERROW
SANDRA DOOLITTLE

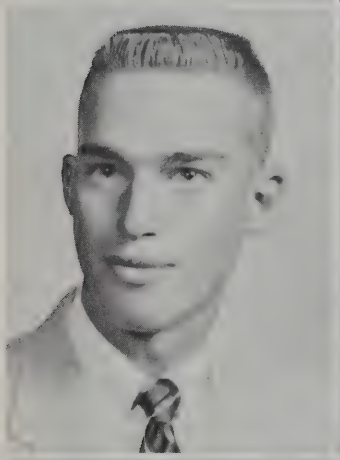

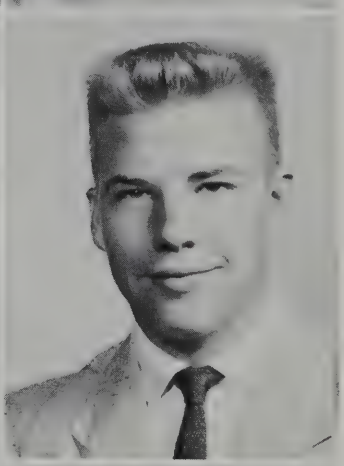

RICHARD E. GETTS
ENED HANKEY
MAX D. HOFFER

JAMES H. JOHNSON
TONY L. KAISER
CAROL ANN KELLER

KEITH KELTNER

TERESA KESSLER

GEORGE KING

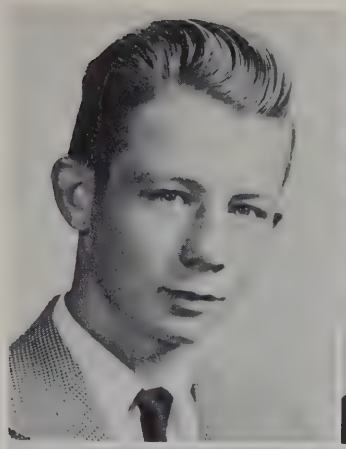

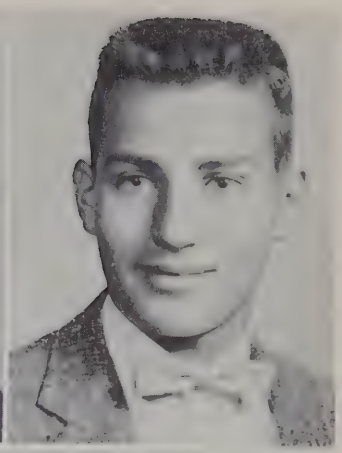

ROBERT M. KLINK

RICHARD A. LINT

SUSAN MASTERS

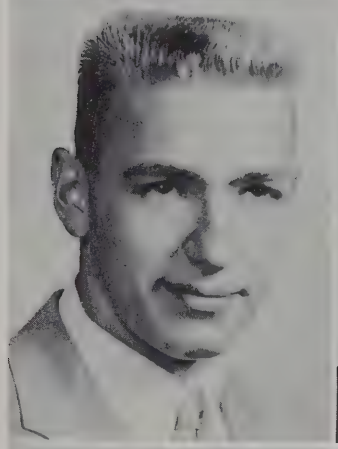

DAVID McCLISH

JOHN MEEKS

JUNE MILLER

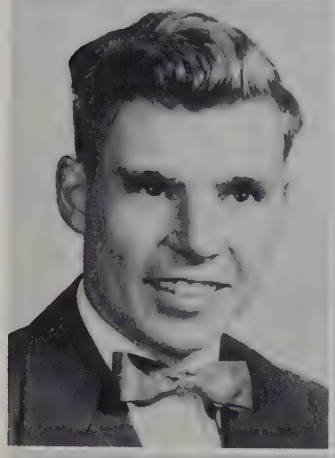

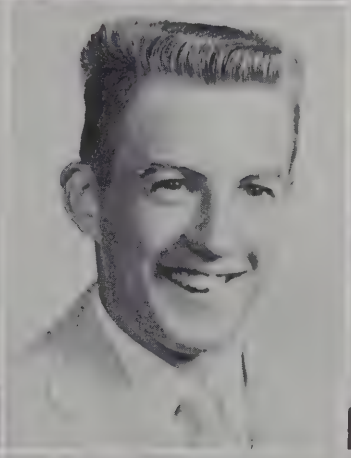

FREIDA MOORE

JANET MOORE

JO ANN REX

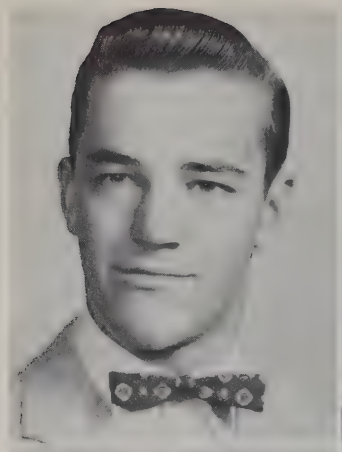
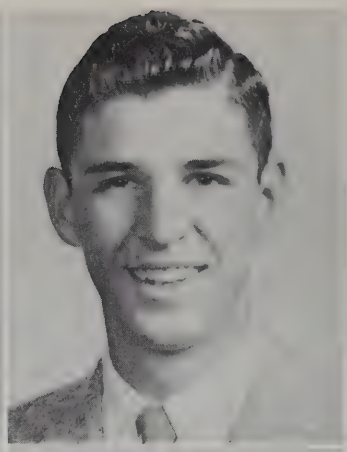

DALE R. RIGG

BILL RINGENBERG

SHARON ROBINETT

DEANNA ROSEN-BERRY

NORA SHAFER

ELAINE SHOLL

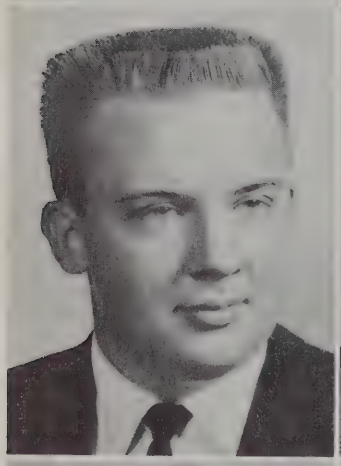

JOHN M. SMITH

WALTER C. SMITH

ROSE SURFACE

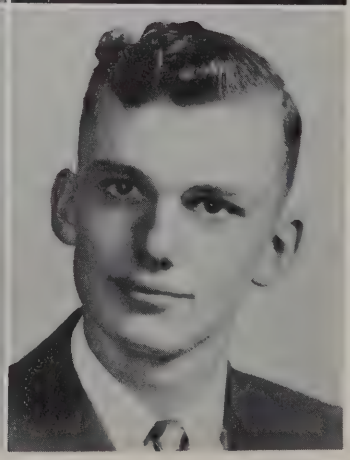

BARBARA TROBAUGH

HELEN TROYER

MAX W. TRUBEY

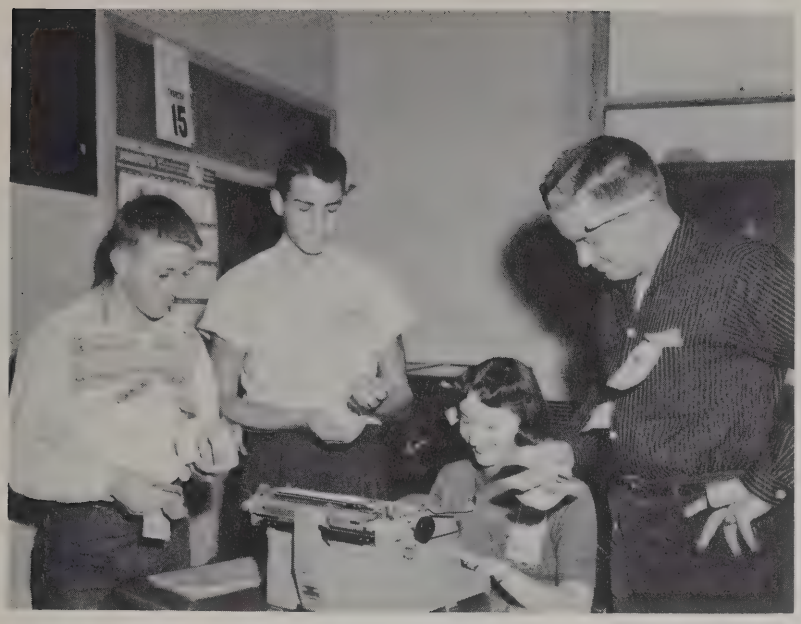

The Senior officers count their money as it rolls in for their trip. Stanley Casebere, Vice-president; George King, President; Mary Sue Copeland, Secretary; John Smith, Treasurer.

COLORS
yellow and grey
FLOWER
yellow rose
MOTTO
Not finished, just begun.

SYLVIA VAN LEUVEN

LURA LEE VAN WYE

KAREN WALKER

BURGESS WALTER

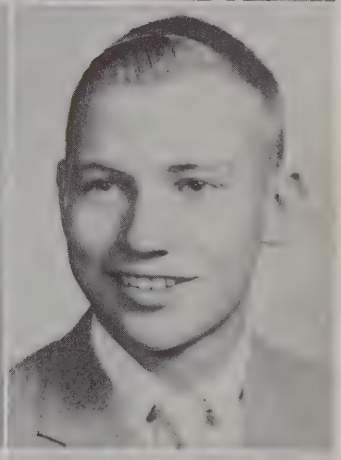

SHARON WEBER

MERLE YOUNG

ROBERT E. ZIMMERMAN

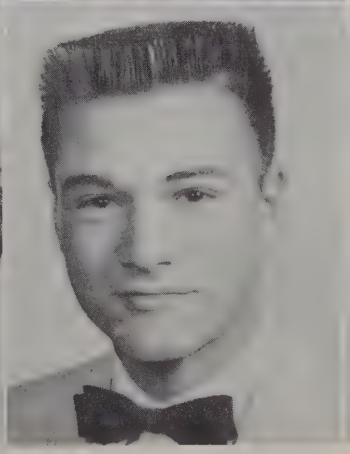

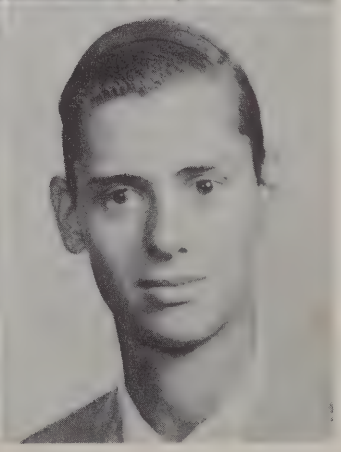

Looking over the books for the Junior Class are the officers: Roger Imhoff, President; Dennis Strock, Treasurer; John Durst, Vice-President; Florence Lautzenhiser, Secretary.

Juniors

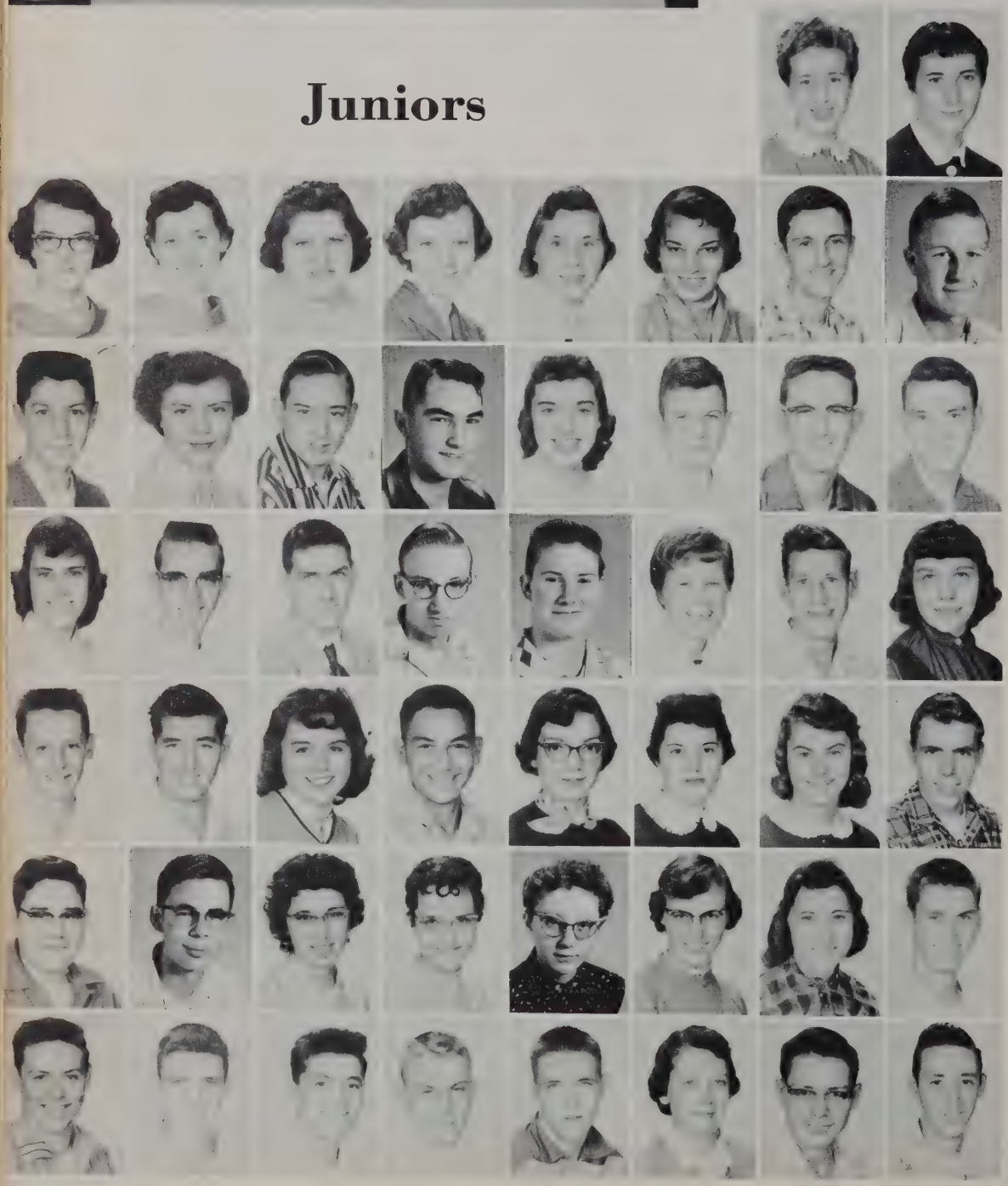

Kay Bacon
Shirley Boyer
Carol Bungard
Janet Burkmire
Janet Buttermore
Nancy Buttermore
Joyce Campbell
Sandra Church
James Craig
Jerry Crowl
Gary Culler
Jeanette David
Fred Diehl
John Durst
Rosalie Farmer
David Hamman
Eddie Hamman
Alvin Hankey
Carolyn Hankey
Stephen Harts
Miles Healy
Lyle Holman
Jerry Holt
Judy Howell
Roger Imhoff
Carolyn Jinnings
Brian Krontz
Larry LaRowe
Florence Lautzenhiser
Jim Littlejohn
Joan Lowe
Gloria Lung
Mary Martin
Harold McClish
David Moughler
Roger Moughler
Sharon Pierce
Jeanie Rex
Phyllis Rohrbaugh
Ruth Schoonover
Marcelle Shafer
Larry Shultz
Dennis Strock
Merlin Thimlar
Paul Troyer
Sam Underhill
DeVeir Weicht
Patsy White
John Witte
Walter Womack

Shirley Anderson
Ronald Ault
Wendell Blaker
Lynn Brown
Beverly Bry
Wilbut Camp
Joyce Carpenter
Jane Carr
Rute Casebere
Jo Chapman
Sharon Church
Darwin Clear
Roger Cline
Donald Cook
Marilyn Durst
Ruth Eck
Ellis Ewing
Carolyn Getts
Phillip Ginder
Delores Hankey
Elaine Harrold
Howard Haverstock
Douglas Higley
Duane Huff
Sharon Husted
Sandra Johnson
Jon Jones
Lila Kandel
Bill Kessler
Marlene Krafft
Laura Lartzenhiser
Doris Lee
Carrol Likes
Ralph Lint
Howard McClish
Connie McDonald
Gloria Miser
Larry Moore
Mary Jane Moughler
Sandra Moughler
David Pratt
Woodrow Pressley
Tomas Raney
Nadean Riggs
Robert Robinette
Stanley Schaffer
Dwight Sholl
Carolyn Smith
Julie Smith
Keith Smith
David Snyder
Robert Staley
Carol Strayer
Staron Strong
Dallas Thimlar
Darrell Thimlar
Mark Trubey
Richard Trobaugh
Karen Vachon
Charles Vose
Roger Walter
Glenda Wasson
Diana Weicht
Marsha Weicht
Janet Young
Beatrice Zimmerman

Sophomores

The Sophomore officers proudly display the lockers they donated to the school. Chuck Vose, Vice-president; Carolyn Getts, Secretary; Phil Ginder, President; Ronald Ault, Treasurer.

The Freshmen Class officers relax after a long day of hard work and enjoy some milk at the milk machine. President, John Grimm; Vice-president, Jeff McCann; Secretary, Jo Ann Livelsberger.

Freshmen

Lynn Alexander
Joe Anthony
Jerry Arnett
James Baker
Patricia Ball
Cloyce Baxter
Harold Baxter
David Blaker
Julia Brown
Janice Camp
Donna Chapman
Jill Chapman
Grace Cluster
David Craig
Jerry Creager
Teddy Dickson
Denise Diehl
Robert Dorsey
Don Dunkle
Larry Erwin
Bill Farmer
Margaret Fry
Patricia Getts
Carolyn Gift
Carol Gonzales
Ronald Grable
John Grimm
Walter Grogg
Margaret Hathaway
Alta Houser
James Houser
Lloyd Hulbert
Karen Husted
Ann Jennings
Marilyn Jinnings

Betty Jones
Dick Johnson
Sue Keller
Rita King
Patricia Klink
Helen Kubic
Jim Lane
Pat Lautzenhiser
Darwin Lechleidner
Joyce Littlejohn
Judy Littlejohn
Jo Ann Livelsberger
Henry Lung
Jeff McCann
Jay Moore
Kay Moore
Max Moughler
Leslie Nelson
Allen Osmun
Shannon Patee
David Prosser
Dennis Riser
Jerry Robinett
James Sattison
Robert Schmidt
Paul Schortgen
Kaye Shafer
Leoralina Shafer
Carolyn Sholl
Victor Sholl
Phillip Smith
Helen Smith
Jerry Snyder
Marvin Snyder
Shirley Snyder
James Steckly
John Steckly
Judith Steckly
Marjorie Stemen
Gary Sudborough
Carl Surfus
Iris Trubey
Sharon VanLeuven
Donna Walter
Pamela Walter
Judith Whitman
Russell Womack

The Eighth grade officers pause to look down down upon the upperclassmen. President, Maurice Casebere; Secretary-treasurer, Dwanna Miller; Vice-president, Steve Kaiser.

Eighth Grade

Allan Albert
Virginia Antrup
Phillip Ault
Sondra Bercaw
Sue Brown
Sue Brown
Jean Carr
Maurice Casebere
Larry Clear
Shirley Dickson
Clyde Dohner
Judy Easterday
Barbara Enzor
Dennis Fee
Ronald Fisher
Jim Grimm
Delilah Harger
Dorthea Healy
Carol Hills
Bobby Holt
Priscilla Ickes
Steven Kaiser
Marlene Kessler
David Kohl
Lauratitia LaRowe
Bonnie McClish
James McKean
Dwanna Miller
Robert Miller
Phillip Moore
Mary Pierson
Suzie Pratt
John Reed, Jr.
Dorcas Ringenberg
Barbara Rosenberry
Nancy Ruch
Virginia Sattison
Susie Smith
Paul Strong
Jerry Surface
Norma Jean Troyer
Phyllis Warstler
Harold Wasson
Donald Wilson
Sharon Wilson
Karen Witte

Kathryn Anderson
Steve Arnett
James Antrup
Larry Ball
Larry Betz
Alan Blair
Judith Burkmire
Janice Chapman
Marylin Creager
Jerry Eck
Jimmie Eck
Margaret Fowler
Michael Hamman
Dollie Hankey
Elizabeth Hankey
Linda Hose
Nathan Houser
Frances Hullinger
Carol Jean Hunt
Steven Johnson
Dean Krontz
Gary Laub
Luella Lautzenhiser
Darlene Lint
Tamara Lowe
Victor Lyon
Bernard Martin
Larry McCann
Sharon McClish
Retta Miller
Tillie Miller
Gloria Moreno
Irma Moreno
Gloria Moughler
Martha Nodine
Darley Oberlin
Karolyn Patee
Carolyn Reas
Judy Roan
Linda Roose
Reva Sattison
Jeanne Seltenright
Sheldon Shafer
Carol Smith
Jill Snyder
Douglas Strock
Harold Surface
Ruth Thimlar
Janet Troyer
Carol Ann Vose
Sue Wasson
Tommy Weicht
Terry Whitman

Seventh Grade

Climbing the seemingly endless steps are the Seventh grade officers. Sheldon Shafer, Secretary-treasurer; Carol Vose, President; Larry McCann, Vice-president.

Donna Beals, Richard Cook, Judith Craig, Bertha Fry, Faye Hankey, Dianne Harts, Cleo Keller, Dale Kraft, Ronnie Mack, Robert Moreno, Linda Nichols, John Pierce, Anita Robbins, Dave Smith, Morris Walter, Keith Zerkle, Mrs. Zeigler, Absent–Jack Hoffer, Jerry Trotsel, Dianne Wilcox.

Sixth Grade

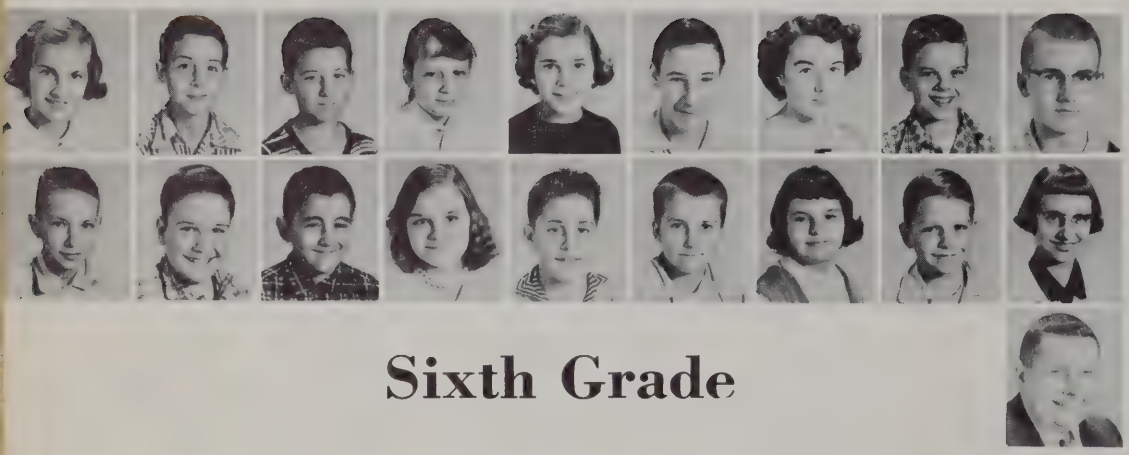

Marilyn Clear, Richard Coy, Ronnie Fee, Lois Gardner, Martha Hankey, Earl Healy, Jo Ann Hose, Jeri Jones, Kevin Keller, David Klink, Sidney Meyer, Ygnacio Moreno, Sylvia Osmun, Ronald Shultz, Keith Snyder, Vicki Trumball, Lloyd Webb, Ricki Wilson, Mr. Wort, Gloria Creager, Absent.

Sixth Grade

Marletta Ault, Sherman Baker, Lloyd Beard, Cheryl Bowman, Ella Jo Brown, Carl Bryant, Jo Ann Chew, Janet Dickerhoff, Chad Dunkle, Roger Fisher, Richard Grogg, Sandra Healy, Beverly Hunt, Robert Jennings, Sandra Keller, Ronnie Messer, Sunnette Miller, Madelon Raney, Mike Reed, Phyllis Seltenright, Mark Skinner, Dick Smith, Judy Stantz, Martin Van Leuven, Tommy Wasson, Carol Worman, Mrs. Grube.

Fifth Grade

Barbara Anderson, Max Ault, Cheryl Baldwin, Larry Betz, DeNese Brown, Jane Burkmire, Roy Burkmire, Nancy Casebere, Brenda Cochran, Charlotte Dohner, David Fisher, Shirley Gipple, Gloria Hankey, Stephen Houser, Mary Kay Hursh, Melanie Johnson, Mary Livelsberger, Darilou Miller, William Nimmo, Dale Parkeson, Luella Schmidt, Phillip Shultz, Jimmie Smethers, Vaughn Snyder, Janet Steckley, Larry Walter, Janet Whitman, Mr. Miller.

Fifth Grade

Sandra Alwood, Allen Ault, Elmer Baker, Richard Baughman, Jack Bercaw, Robert Bovelick, Joy Brown, Roc Brown, Donald Curry, Diane Dielman, Sharon Evanoff, Deborah Gearhart, Veronica Gipple, Anna Mae Hose, Janice Houser, Kent Imhoff, Steven Kohn, Michael Mack, Karen Martin, Nancy McKean, Dennis Morrow, Belva Mutzfeld, Max Pierson, James Rienhoel, Jacqueline Riser, Vera Smethers, Jack Stemen, Judy Stolz, Steven Strock, Lana Walter, Miss Master. Absent-Mary Surfus.

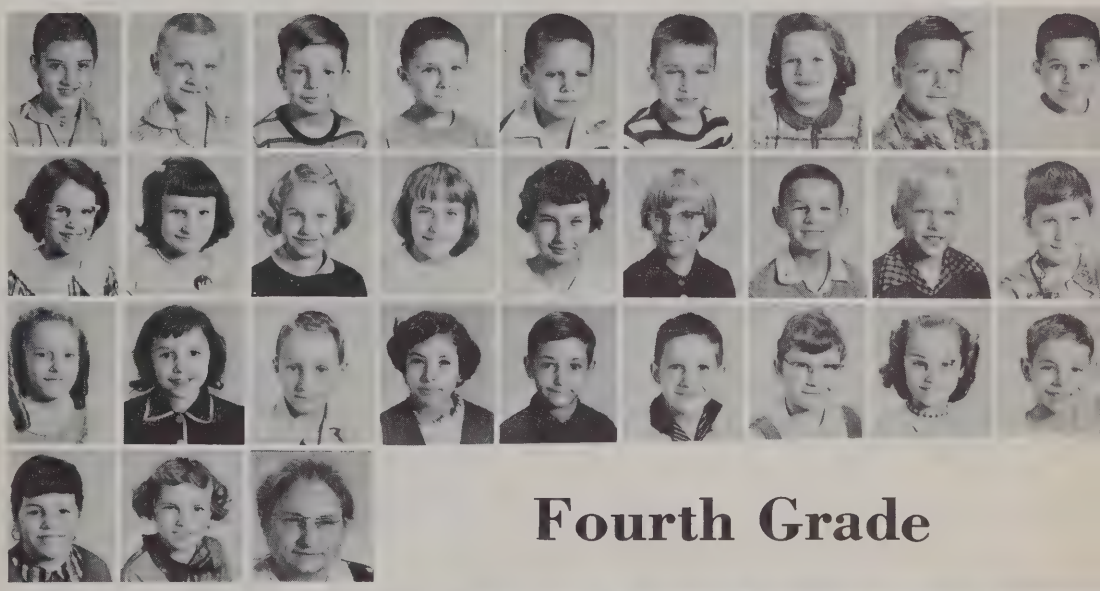

Fourth Grade

Helen Bard, Steven Beard, Larry Bolen, Sara Bungard, Donald Chapman, Joe Creager, Ralph Diehl, Thomas Easterday, Donna Fry, Calvin Gipple, Wendell Hose, Richard Houser, Keith Imhoff, Yvonne Jones, Judy Krontz, Sylvia McAllister, Donna McKee, James Marshall, Kathy Meyer, Craig Meyers, Leslie Mullet, Kathie Oiler, Karen Prosser, Ellen Sebert, Betty Shoudel, Sarah Smith, James Stemen, Douglas Stout, Marceille Sudbotough. Diana Trenary, Mrs. Herman. Absent-Kathleen Brand, DeNeal Brown, Harold Healy.

Fourth Grade

Third Grade

Janie Betz, Mark Bonecutter, Michael Brown, Charles Burkmire, James Derrow, Joe Dohner, Todd Dunkle, Richard Evanoff, Judy Fee, Donald Gipple, Cleta Hankey, Sherlyn Kaiser, Shirley Keller, Shurl Lechleidner, Diana Mack, Linda McCann, Marcia Meyer, Hal Morrow, Robert Nichols, Robert Olds, Kayota Reinhart, Douglas Riser, Nancy Short, Charles Smith, James Treesh, Diane Warstler, Terry Wilson, Sharon Worman, Mrs. Hiatt.

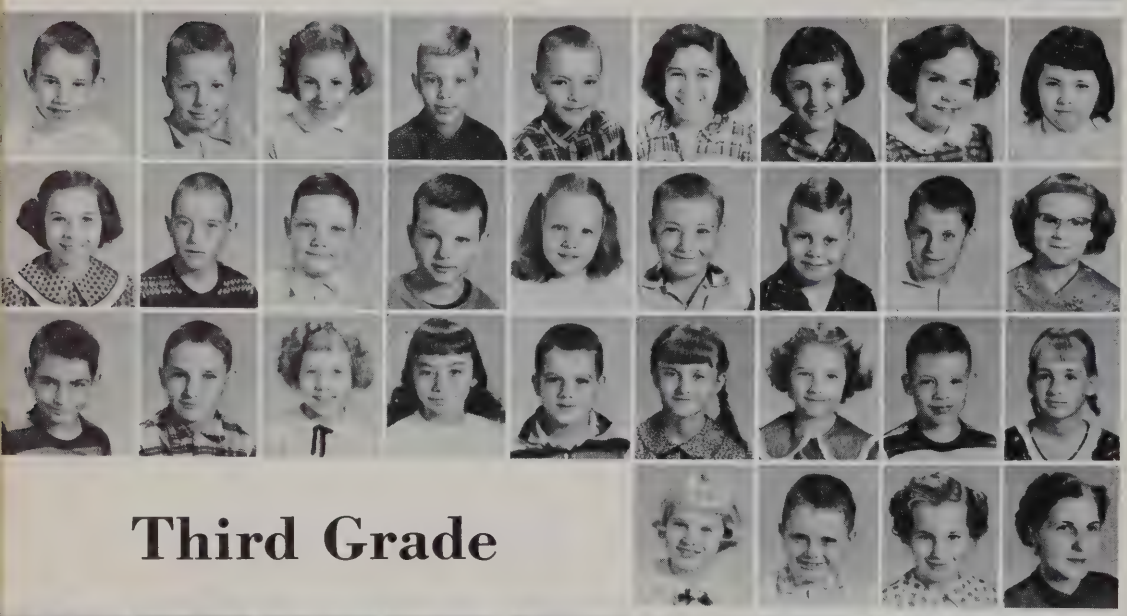

Third Grade

Paul Berndt, James Blume, Carole Bowman, Tommy Bryant, Marvin Buttermore, Alice Chew, Patricia Cook, Linda Dickson, Cheryl Easterday, Cherryl Gift, Ronald Gipple, James Harger, Terry Howell, Karen Kandel, Ronald Kitchen, Jerry Ladd, James McBride, Marilou McCollough, David Miller, Raymond Morrow, Diana Oberlin, Teresa Powell, Dennis Teinoehl, Barbara Schmidt, Shirley Shoudel, David Strock, Sue Vogelpohl, Cindy Wilson, Douglas Winn, Jane Yates, Mrs. Lowe.

Second Grade

Mary Faye Abell, Stephen Baughman, David Beard, Janet Bolen, Steven Brock, Raymond Bungard, Cynthia Carper, James Craig, Everett Davis, Dan Dickerhoof, Michael Dielman, Larry Fee, Nancy Hankey, Gregory Hough, Anita Houser, Timothy Hummon, Margaret Jennings, Robert Kohn, Kathryn Laub, Jackie Lehner, Sammy Littlejohn, David Marquart, Jeffrey Meyers, Dennis Pugh, Michael Richards, Michael Sebert, Ronald Stayer, Shirley Trenary, Paul Van Leuven, Jerry Walter, Mrs. Stroh. Absent-Charles Morrow, Jerrold Witte.

Dennis Armstrong, David Arrants, David Beard, Dennis Bloomfield, Janice Sue Bolen, Lane Brown, Terese Chew, Cheryl Cooper, Linda Creager, Regina Deetz, Diana Deihl, Robert Evanoff, Patsy Gipple, Dean Hullinger, Clayton Hursh, Roger Kitchen, Michael Krontz, Linda LaRowe, Bobby Lehner, Ricky McCann, Sally Miller, David Morrow, Ricky Parker, Richard Reas, Mary Ann Smether, Tom Steman, Stephen Tucker, Jane Wallace, Jerry Webb, Mrs. Warner. Absent-Sally White, Stephen Brohard.

Second Grade

Rhonda Adams, Mike Anderson, Perry Bonecutter, Randy Brown, Stan Campbell, Nancy Culbertson, Susie Derrow, Barbara Jean Eakright, Kathie Ginder, Mary Gipple, Alan Keep, Marie Krontz, Lyle LaRowe, Martha Ann McCollough, Marvin Martin, Paul Mock, Lloyd Morrow, Earl Mutzfeld, Dennis Oberlin, Jerry Raney, Gerald Relyea, Mary Lou Shoudel, Carol Stevenson, Deanna Stout, Larry Warstler, Rita Webb, Diane Worman, Mrs. Drill.

First Grade

Larry Berndt, John Bowers, Shawn Campbell, Margaret Chapman, Janet Capp, Emerson Casebere, Richard Fisher, Steve Gafken, Donna Gipple, Steven Groff, Danny Kohn, Carolyn Lehner, Becky Miller, John Moreno, Roger Morrow, Tommy Olds, Linda Ray, Billy Roose, Janet Sebert, Peggy Short, Leslie Smith, Karen Stemen, Rex Vogelpohl, Mike Wasson, Carol Yates, Mrs. Lowry. Absent-Dickie Mack, John Prosser.

First Grade

Moore First, Second, Third

Melanie Carnaham, Wesley De Pew, Ricky Dove, Cheryl Heffelfinger, Randy Houser, Arthur Larutzenhiser, Jeffrey Snyder, Linda Snyder, Denny Zeisloft, Ronald Camp, Kenny Carnahan, Lana Combs, Joyce Culler, Anna De Pew, Linda Heffelfinger, Jackie Ridge, Sharon Thimlar, Susan White, Claude Combs, Steven Culler, Jeanne Kees, Danny McClish, Harold McLain, Joanne Miller, Walter Moore, Wilbur Moore, Nettie Belle Osbun, Randy Staley, Mrs. Camp. Absent-Tommy Rosenberry, Alverta De Pew.

Moore Fourth, Fifth, Sixth

Connie Albert, Lou Ann Antrup, Carnie Camp, Ginger Kees, Kenny Keller, James Kessler, Judy Miller, Donald Osbun, Steven Surface, Miriam Troyer, Deanna Zeisloft, Richard Antrup, Duaine Healy, Margaret Hills, Ronald McClish, Silton McLain, Donna Miller John Riggs, Karen Thimlar, Gwendolyn Zeisloft, Robert Antrup, Norma Jean Camp, Eugene Hall, Ronald Houser, Karol Johnston, Sheryl Kohl, Gerald Moore, Sus Ann Riggs, Mrs. King.

Senior Directory

DICK BACON. Butler 1,2,3,4; Booster Block 1,2,3,4; Baseball 1,2,3,4; Basketball 1,2,3,4; Noon League 1,2, 3; Track 1,2.

MARY L. BAKER. Butler 1,2,3,4; Booster Block 1,2; Chorus 2; FHA 1,2,3.

ROBERTA BAXTER. Butler 1,2,3,4; Booster Block 1,2, 3,4; GAA 1,2; FHA 1,2,3,4; Teenage Book Club 1; Tri-Hi-Y 2,3,4.

INEZ JO BEARD. Butler 1,2,3,4; Booster Block 1,2,3,4; FHA 1,2,3,4; GAA 1,2,3,4; Monitor 2,3; Teenage Book Club 1,2; Tri-Hi-Y 2,3,4; Yellleading 2.

WOODLEY H. BLAKER. Girard, Illinois 1, Sgt. at Arms; Band 1; Baseball 1; Basketball 1; Football 1; Track 1; Butler 2,3,4; Booster Block 2,3,4; Band 2,3, president 4; Chorus 2; Solo and Ensemble Contest 2,3, 4; Basketball 2,3,4; Baseball 2,3,4; Track 2,3,4; Hi-Y 3,4.

BRUCE BOWERS. Butler 1,2,3,4; Booster Block 1,2,3; Language Club 1; Library Club 1, Secretary 2.

MARJORIE E. BRADE. Butler 1,2,3,4; Chorus 1,2; Drama Club 4; Language Club 2; Tri-Hi-Y 1,2, Chaplain 3,4; National Honor Society 3,4.

SONYA BRADE. Butler 1,2,3,4; Language Club 1; Tri-Hi-Y 2, Chaplain 3; HUCKLEBERRY FINN.

JEFFREY C. BROWN. Butler 1,2,3,4; Booster Block 1, 2,3,4; Baseball 1,2,3; Basketball 2,3,4; Cross Country 1,2,3,4; Noon League 1,2; Track 1,2,3,4.

EDWIN BURKMIRE. Butler 1,2,3,4; Booster Block 1,2, 3; Noon League 1,2,3,4.

STANLEY CASEBERE. Butler 1,2,3,4; Booster Block 1, 2,3,4; FFA 1,2,3,4; FFA Judging 1,2,3,4; Language Club 3; Noon League 2,3,4; A MAN CALLED PETER.

ELEANOR CLEAR. Butler 1,2,3,4; Booster Block 1,2,3, 4; Band 1,2, Assistant Treasurer 3, Treasurer 4; Hi-Fi Band; Chorus 1,2,4; Solo and Ensemble Contest 1,2,3, 4; Breeze Staff 4; Annual Staff 4; FHA 1,2, President 3; Language Club 1; National Honor Society 2,3; Office Cadet 3; Student Council 2, Vice-president 4; Teenage Book Club 1,2; A MAN CALLED PETER, student director.

MARY SUE COPELAND. Butler 1,2,3,4, Secretary-treasurer 1,2, Secretary 3,4; Booster Block 1,2,3,4; Annual Staff 4; Breeze Staff 1,2,3,4; Chorus 1,2; Dramatics Club 2; FHA 1; GAA 1,2,3,4; Teenage Book Club 1,2; Tri-Hi-Y 2,3,4; National Honor Society 2,3,4; Yellleading 2,3,4; Girl's State; A MAN CALLED PETER.

CLAYTON DERROW. Butler 1,2,3,4, Sgt. at Arms 3; Booster Block 1,2,3,4; Baseball 1,3,4; Basketball 1,2, 3,4.

SANDRA LEE BOOLITTLE. Butler 1,2,3,4; Booster Block; Band 1,2,3,4; Majorette 2,3, Drum Majorette 4; Hi-Fi Band 3,4; Chorus 1,2,3,4; Solo and Ensemble Contest 1,2,3,4; Breeze 1, Assistant Editor 2, Editor 3, 4; Dramatics Club 2; Language Club 1; Office Cadet 4; Tri-Hi-Y 2,3,4; WE SHOOK THE FAMILY TREE: A MAN CALLED PETER.

RICHARD GETTS. Butler 1,2,3,4, Parliamentarian 3; Booster Block 2,3; FFA 1,2,3,4; FFA Judging 1,2,3,4; Hi-Y 3, sgt. at Arms 4; National Honor Society 3; Noon League 2,3,4.

ENED HANKEY. Butler 1,2,3,4; Booster Block 1,2,3,4; Band 1,2,3,4; Chorus 4; Solo and Ensemble Contest 2, 3,4; GAA 1,2,3,4; Teenage Book Club 1,2.

MAX HOFFER. Butler 1,2,3,4; Booster Block 1,2,3, President 4; Band 1,2,3,4; Hi-Fi Band 3; Basketball 1, 2; Noon League 1,2,3,4; Breeze Staff 4; Annual Staff 4; Hi-Y 2, Secretary 3,4; WE SHOOK THE FAMILY TREE.

JAMES H. JOHNSON. Butler 1,2,3,4; FFA 1,2,3; FFA Judging 1,2,3.

TONY KAISER. Butler 1,2,3,4; Booster Club 1,2,3,4; FFA 1,2,3,4; FFA Judging 1,2,3,4; Noon League 1,2,3, 4.

CAROL KELLER. Butler 1,2,3,4; FHA 1,2,3, reporter 4.

KEITH KELTNER. Butler 1,2,3,4; Booster Block 1,2,3, Band 1,2,3; Track 2; Noon League 1,2,3,4; Hi-Y 2,3.

TERESA KESSLER. Butler 1,2,3,4; Booster Block 2,3; Chorus 1,2,3; Solo and Ensemble Contest 2; Breeze Staff 4; Breeze Highlights 4; FHA 1,2,3; Monitor 3,4; Office Cadet 4; Tri-Hi-Y 2,3,4; Student Council 3; A MAN CALLED PETER.

GEORGE KING. Butler 1,2,3,4, Vice-president 1, President 2,3,4; Band 1,2,3; Solo and Ensemble Contest 2,3; Booster Block 1,2,3,4; Basketball 1,2,3,4; Breeze Staff 3; Annual Staff 4; FFA 1,2, secretary 3, dist. Reporter 3, President 4, Dist. President 4; Hi-Y 2, Vice-president 3, President 4; FFA Judging 1,2,3,4; Boy's State; WE SHOOK THE FAMILY TREE.

ROBERT M. KLINK. Butler 1,2,3,4; Booster Block 2,3, 4; FFA 1,2,3,4; FFA Judging 1,2,3,4; Hi-Y 2,3,4.

RICHARD A. LINT. Butler 1,2,3,4; Booster Block 1,2, 3,4; Baseball 1,2,3,4; Basketball 1,2,3,4; Track 1,2,3, 4.

DAVID McCLISH. Butler 1,2,3,4; Booster Block 2,3,4; Noon League 1,2; FFA 1,2,3,4; FFA Judging 1,2,3,4.

SUSAN MASTERS. Butler 1,2,3,4; Booster Block 1,2,3, 4; Annual Staff 4; Breeze Staff 1,2,3, Business Mgr. 4; Breeze Highlights 3; Language Club 1,2, Vice-presi-

dent 3; 4; Library Club 1; Monitor 3; National Honor Society 2,3,4; Teenage Book Club 1, Secretary 2.

JOHN MEEKS. Butler 1,2,3,4; Booster Block 1,2,3,4; Baseball Mgr. 1,2,3,4; Basketball Mgr. 1,2,3,4; Track 3,4; Band 1, 2, 3; Vice-president 4; Hi-Fi Band 3,4; Solo and Ensemble Contest 3,4; Breeze Staff 4; Breeze Highlights 4; Hi-Y 2,3,4.

JUNE MILLER. Butler 1,2,3,4, Booster Block 1,2,3,4; Band 1,2,3, Secretary 4; Hi-Fi Band 3,4; Chorus 1,2, Secretary 3; Solo and Ensemble 1,2,3,4; Breeze Staff 1,2,3,4; Annual Staff, Business Mgr. 4; Office Cadet 4; Tri-Hi-Y 2,3,4; National Honor Society 2, Secretary 3, Vice-president 4; WE SHOOK THE FAMILY TREE; A MAN CALLED PETER.

FREIDA MOORE. Butler 1,2,3,4; Booster Block 1,2,3,4; Band 1,2,3,4; Hi-Fi Band 3,4; Solo and Ensemble Contest 1,2,3,4; Chorus 1,2; Breeze Staff 3,4; Annual Staff 4; GAA 1,2, Vice-president 3, Treasurer 4; Language Club 1, Song Leader 1; Office Cadet 4; Teenage Book Club 1,2; Tri-Hi-Y 2,3, Secretary 4; National Honor Society 2,3, Treasurer 4.

JANET MOORE. Butler 1,2,3,4; Booster Block 1,2,3,4; Band 1,2,3,4; Chorus 1,2,3; Solo and Ensemble Contest 2; Breeze Staff 4; GAA 1,2,3,4; FHA 1,2,3,4; Tri-Hi-Y 4.

JO ANN REX. Butler 1,2,3,4; Booster Block 1,2,3,4; Band 1,2,3,4; Hi-Fi Band 3,4; Chorus 2,3; Solo and Ensemble Contest 1,2,3,4; Breeze Staff 2,3,4; Annual Staff, Adv. Mgr. 4; Dramatics Club 1,2; FHA 1, Reporter 2; Office Cadet 4; Teenage Book Club 1,2; Tri-Hi-Y 2,3, Treasurer 4; National Honor Society 2, 3, Secretary 4; WE SHOOK THE FAMILY TREE: A MAN CALLED PETER.

DALE L. RIGG. Butler 1,2,3,4; Booster Block 1,2,3,4; FFA 1,2,3, Vice-president 4, Dist. Secretary 4; FFA Judging 2,3,4; Chorus 2,4; Hi-Y 2,3,4; WE SHOOK THE FAMILY TREE; A MAN CALLED PETER.

BILL RINGENBERG. Butler 1,2,3,4; Booster Block 1,2, 3,4; Basketball 1,2,3,4; Baseball 2,3,4; Breeze Highlights 4; Annual Staff, Subs. Mgr. 4; Hi-Y 2, Chaplain 3,4; Language Club 1; National Honor Society 2, Treasurer 3, President 4; Teenage Book Club 1,2; Student Council 1,2, Vice-president 3, President 4; Boy's State; A MAN CALLED PETER.

SHARON ROBINETT. Butler 1,2,3,4; Band 2,3,4; Chorus 3; Booster Block 1,2,3, Secretary-Treasurer 4; Breeze Staff 2,3,4; Annual Staff 4; GAA, Secretary-Treasurer 2, Pointkeeper 3; Office Cadet 4; Language Club 1,2; Monitor 2; Tri-Hi-Y 2, Vice-President 3, President 4; Teenage Book Club 2, Secretary 3; National Honor Society 2,3,4; WE SHOOK THE FAMILY TREE; A MAN CALLED PETER.

DEANNA ROSENBERRY. Butler 1,2,3,4; Booster Block 1,2,3,4; Chorus 1,2, Vice-president 3; Breeze Staff 4; Breeze Highlights 4; Annual Staff 4; Solo and Ensemble Contest 2; Tri-Hi-Y 2,3,4; Student Council 3, Secretary 3.

NORA SHAFER. Butler 1,2,3,4; Booster Block 1,2,3,4; FHA 1,2, Parliamentarian 3.

ELAINE SHOFF. Farmer, Ohio 1; FHA 1; GAA 1, Secretary 1; Glee Club 1; WEDDING AT MIDNIGHT. Butler 2,3,4; Booster Block 2,3,4; Chorus 2,3,4; Solo and Ensemble Contest 2,3,4; FHA 2,3, President 4; Office Cadet 4.

JOHN M. SMITH. Butler 1,2,3,4, Treasurer 3,4, Booster Block 1,2,3,4; Breeze Staff 3; Hi-Y 2,3,4; Language Club 1, Teenage Book Club 1, President 2.

WALTER C. SMITH. Butler 1,2,3,4; Booster Block 1,2, 3, Vice-President 4; Hi-Y 4; Prince Charming; WE SHOOK THE FAMILY TREE; A MAN CALLED PETER.

ROSE SURFACE. Butler 1,2,3,4; Booster Block 1,2,3,4; GAA 1,2, President 3,4; FHA 1, Treasurer 2; Breeze Highlights.

BARBARA TROBAUGH. North Liberty 1; Y-Teens 1. Leesburg 2,3, Secretary 3; Booster Club 2,3. Butler 3, 4; Booster Block 3,4; Breeze Staff 4; FHA 3; Tri-Hi-Y 3,4; WE SHOOK THE FAMILY TREE; A MAN CALLED PETER.

HELEN TROYER. Butler 1,2,3,4, Reporter 4; Booster 1, 2,3,4; Band 1,2,3,4; Solo and Ensemble Contest 2,3,4; Hi-Fi-Band 3,4; GAA 1,2,3, Pointkeeper 4; FHA 1,2, 3; Office Cadet 4; A MAN CALLED PETER.

MAX W. TRUBEY. Butler 1,2,3,4; Booster Block 1,2,3 4; FFA 1,2,3,4; FFA Judging 1,2,3,4; Noon League 1; A MAN CALLED PETER.

SYLVIA VAN LEUVEN. Butler 1,2,3,4; Booster Block 1,2,3,4; Band 1,2,3,4; Solo and Ensemble Contest 2,3, 4; Annual Staff 4; Breeze Staff 1,2,4; Breeze Highlights; Dramatics Club 2, Vice-president 4; GAA 1,2, 3,4; Office Cadet 4; Tri-Hi-Y 2,3,4; National Honor Society 2,3,4; Teenage Book Club 1,2; Girl's State; WE SHOOK THE FAMILY TREE; A MAN CALLED PETER.

LURA LEE VAN WYE. Butler 1,2,3,4; Booster Block 1, 2,3,4; FHA 1,2,3, Treasurer 4; Tri-Hi-Y 2,3,4.

KAREN WALKER. Butler 1,2,3,4; Booster Block 1,2,3, 4; Band 1,2,3,4; Hi-Fi Band 3,4; Chorus 1,2,3; Solo and Ensemble Contest 1,2,3,4; Breeze Staff 1,2,3; Annual Staff 3,4; Assistant Editor 3, Editor 4; GAA 1,2,3, Secretary 4; Teenage Book Club 1. Vice-president 2; Tri-Hi-Y 2,3,4; Language Club 1,2, Vice-president 1, President 2; Dramatics Club 1,2; National Honor Society 2,3,4; A MAN CALLED PETER.

BURGESS WALTER. Butler 1,2,3,4, President 1, Vice-president 2,3; Booster Block 1,2,3; Band 1,2,3; Hi-Fi Band 3; Solo and Ensemble Contest 2,3; Basketball 1, 2,3; Noon League 1,2,3,4; Baseball 1,2,3; Hi-Y 2,3; National Honor Society 2,3; WE SHOOK THE FAMILY TREE, Student Director.

SHARON WEBER. Butler 1,2,3,4.

MERLE YOUNG. Butler 1,2,3,4; Booster Block 1,2; FFA 1,2,3,4; FFA Judging 1,2,3; Noon League 1.

ROBERT ZIMMERMAN. Butler 1,2,3,4.

Index

Albert, Allen - 72
Alexander, Lynn - 24, 50, 55, 70
Anderson, Kathryn - 73
Anderson, Shirley - 69
Anthony, Joe - 29, 70
Antrup, James - 51, 73
Antrup, Virginia - 72
Arnett, Jerry - 70
Arnett, Steve - 51, 73
Ault, Philip - 51, 72
Ault, Ronald - 25, 27, 33, 69, 34, 43, 38
Bacon, Dick - 10, 63, 47, 46
Bacon, Kay - 26, 48, 55, 68, 39, 43
Baker, James - 16, 29, 70
Baker, Mary - 63
Ball, Larry - 73
Ball, Patricia - 55, 70
Baxter, Cloyce - 29, 70
Baxter, Harold - 29, 50, 70
Baxter, Roberta - 26, 28, 63
Beard, Inez - 26, 28, 55, 63
Bercaw, Sondra - 72, 39, 35, 43
Betz, Larry - 73
Blair, Alan - 51, 73
Blaker, David - 29, 70
Blaker, Wendell - 29, 69
Blaker, Woodley - 6, 63, 52, 39, 43
Bock, George - 60, 35
Boling, Ralph - 60
Bowers, Bruce - 63
Boyer, Shirley - 15, 68, 38
Brade, Marjorie - 18, 19, 26, 33, 63, 8, 9, 25, 26
Brade, Sonya - 10, 63
Brown, Bonnie - 31, 71
Brown, Jeff - 12, 45, 63, 52
Brown, Julia - 42, 36, 70, 55, 42
Brown, Lynn - 69
Brown, Sue - 37, 72, 74
Brown, Sue - 72
Bry, Beverly - 69
Buenerkemper, Marianne - 16, 60, 8, 55
Bungard, Carol - 68, 71
Burkmire, Edwin - 64
Burkmire, Janet - 68, 25, 55
Burkmire, Judith - 73
Buttermore, Janet - 68
Buttermore, Nancy - 12. 26, 31, 45, 68, 55
Camp, Janice - 70, 55
Camp, Wilbur - 69, 9, 29
Campbell, Joyce - 68
Carpenter, Joyce - 69
Carr, Jane - 48, 69, 72
Carr, Jean - 36, 51
Casebere, Maurice - 72
Casebere, Ruth - 16, 69, 9, 25, 28, 38
Casebere, Stanley - 10, 27, 64, 29, 67
Chapman, Donna - 70, 55
Chapman, Janice - 73, 35
Chapman, Jill - 36, 41, 70, 55, 42
Chapman, Jo - 16, 69, 25
Church, Sondra - 26, 31, 33, 68, 69 69, 25
Church, Sharon - 26, 31, 33, 36, 34
Clear, Darwin - 69, 49
Clear, Eleanor - 30, 31, 36, 40, 64, 24, 39, 43
Clear, Larry - 72, 9
Cline, Roger - 69, 29
Cluster, Grace - 70
Cook, Donald - 69, 49
Copeland, Mary Sue - 12, 26, 30, 31, 48, 64, 14, 25, 67
Craig, David - 16, 70, 50, 49
Craig, Jim - 68
Creager, Jerry - 70, 29
Creager, Marilyn - 73
Crowl, Jerry - 23, 68, 29
Culler, Gary - 11, 12, 27, 30, 33, 36, 41, 68, 5, 42
David, Jeanette - 68
Derrow, Clayton - 44, 64, 47, 45
Dickson, Shirley - 72
Dickson, Teddy - 70
Diehl, Denise - 8, 36, 70, 73, 42
Diehl, Fred - 27, 31, 68, 52
Dohner, Clyde - 72, 51
Doolittle, Sandra - 18, 19, 22, 26, 23, 31, 36, 40, 64, 25, 39, 34, 43, 38
Dunkle, Don - 36, 42, 70, 39, 43
Durst, John - 27, 68. 15, 29, 47, 46
Durst, Marilyn - 26, 31, 68, 15
Easterday, Judy - 72
Eck, Jerry 73, 51
Eck, Jimmie - 73
Eck, Ruth - 29
Enzor, Barbara - 72
Erwin, Larry - 70, 29
Ewing, Ellis - 27, 33, 36, 40, 69, 43, 38
Farmer, Bill - 29, 50
Farmer, Rosalee - 22, 26, 31, 36, 41, 68, 39, 42
Fee, Dennis - 72
Felter, Sara Jane - 33, 60
Fike, James - 33
Fisher, Ronald - 72
Fowler, Margaret - 73, 35
Getts, Carolyn - 26, 31, 45, 48, 69, 25, 55, 34
Getts, Patrecea - 45, 9, 28, 50, 55
Getts, Richard - 11, 27, 64, 29
Gift, Carlyn - 40, 70, 55, 43
Ginder, Philip - 69, 25, 49, 46
Gnagy, Keith - 40, 60, 39, 35, 42, 43
Gonzales, Garol - 70
Grable, Ronald - 36, 40, 70, 43
Grimm, James - 70
Grimm, John - 16, 30, 50, 51
Grogg, Walter - 41, 70, 29, 42
Hamman, David - 68
Hamman, Eddie - 27, 68, 15
Hamman, Michael - 73, 35
Hampel, Esther - 26, 60, 4
Hankey, Alvin - 68
Hankey, Carolyn - 41, 68, 55, 34, 42
Hankey, Delores - 36, 69, 55, 38
Hankey, Dollie, 73
Hankey, Elizabeth - 73, 35
Hankey, Ened - 31, 36, 41, 42, 64, 9, 43, 38
Harger, Delilah - 36, 72
Harrold, Elaine - 26, 69
Harts, Stephen - 27, 33, 68, 24
Hathaway, Margaret - 36, 41, 70, 55, 39, 43
Haverstock, Howard - 69, 49, 52
Healy, Dorthea - 72, 35
Healy, Myles - 68
Higley, Douglas - 69, 9, 49, 52, 38
Hills, Carol - 72
Hoffer, Max - 18, 19, 22, 27, 30, 31, 37, 64, 42
Holman, Lyle - 23, 68, 29
Holt, Bobby - 72
Holt, Jerry - 68
Hose, Linda - 73, 35
Houlton, Helen - 59
Houser, Alta - 70, 55
Houser, James - 70, 35
Houser, Nathan - 73, 35
Howell, Jusy - 68
Huff, Duane - 69, 29
Hulbert, Lloyd - 70
Hunt, Carol - 73

Hullinger, Frances - 73
Husted, Karen - 70
Husted, Sharon - 69, 38
Ickes, Priscilla - 72
Imhoff, Roger - 27, 33, 36, 68, 34
Jennings, Ann - 36, 70, 35
Jinnings, Carolyn - 26, 31, 68, 28, 55, 34
Jinnings, Marilyn - 70, 9, 28, 55
Johnson, Dick - 26, 41, 71, 50, 49, 42
Johnson, Steven - 73, 8, 24, 51
Johnston, James - 64
Johnston, Sandra - 69
Johnston, Leonard - 60
Jones, Betty - 41, 71, 17, 55, 43
Jones, Jon - 31, 48, 69, 52
Kaiser, Steven - 30, 72, 51
Kaiser, Tony - 64, 29
Kandel, Lila - 69, 26, 55, 38
Keller, Carol - 64, 28
Keller, Sue - 71
Keltner, Keith - 27, 65, 8
Kessler, Bill - 69, 29
Kessler, Marlene - 36, 72, 24
Kessler, Teresa - 20, 26, 31, 65, 34
King, George - 8, 18, 19, 22, 27, 30, 65, 14, 25, 29, 46, 67
King, Reta - 71
Klink, Patrice - 36, 40, 71, 8, 42
Klink, Robert - 27, 10, 29, 65
Kohl, David - 72, 51
Krafft, Marlene - 26, 33, 36, 69, 9, 28, 38
Krontz, Dean - 73, 51
Krontz, Brian - 27, 48, 68
Kubik, Helen - 71, 28, 55
Lane, Jim - 71, 29
LaRowe, Larry - 12, 33, 36, 68, 15
La Rowe Lauratitia - 36, 72
Laub, Gary - 73
Lautzenhiser, Florenece - 31, 26, 68, 25, 28, 55
Lautzenhiser, Laura - 33, 69, 9, 55
Lautzenhiser, Luella - 73
Lautzenhiser, Pat - 71
Lee, Doris - 25, 26, 69, 28, 55
Lechleidner, Darwin - 71, 29
Likes, Carol - 26, 33, 69, 34
Lint, Darlene - 73
Lint, Ralph - 69, 49
Lint, Richard - 44, 65, 47, 46
Littlejohn, Jim - 68, 29, 49
Littlejohn, Joyce - 71, 28, 55
Littlejohn, Judy - 40, 71, 55, 42
Livelsberger, JoAnn - 36, 71, 55
Lowe, Joan - 12, 26, 30, 36, 40, 68, 24, 25, 38, 42
Lowe, L. E. - 59, 14, 17
Lowe, Tamara - 36, 73, 35
Lung, Gloria - 26, 33, 68, 38
Lung, Henry - 36, 40, 71, 50, 43
Lyon, Victor - 73
Mack, Thomas - 73
Macklin, Wilma - 60
Martin, Bernard - 73
Martin, Mary - 26, 68, 38
Masters, Susan - 12, 30, 31, 65, 25, 34
McCann, Jeffrey - 10, 71, 14
McCann, Larry - 8, 73
McClish, Bonnie - 72
McClish, David - 10, 65, 7, 29, 65
McClish, Sharon - 73
McClish, Harold - 68, 29
McClish, Howard - 69, 29, 49, 52
McDonald, Connie - 26, 69
McKean, James - 72
McKean, Jerry - 72, 35
Meeks, John - 27, 31, 40, 48, 65, 52, 38, 43
Meeks, Rebecca - 61, 38
Metz, Pauline - 16, 61, 28
Miller, Charlotte - 59
Miller, Dwanna - 36, 41, 72, 35, 43
Miller, June - 18, 26, 30, 36, 41, 65, 25, 39, 34, 42, 38
Miller, Retta - 36, 73, 43
Miller, Tillie - 73
Miller, Bob - 72, 51, 35
Miser, Gloria - 26, 31, 45, 69, 15, 24, 25, 55
Moore, Freida - 26, 31, 30, 41, 45, 65, 25, 55, 34, 42
Moore, Janet - 26, 31, 36, 65, 28, 42
Moore, Jay - 71, 29
Moore, Kay - 71, 55
Moore, Larry - 69, 29
Moore, Phillip - 72, 35
Moreno, Gloria - 73
Moreno, Irma - 73
Moughler, David - 68
Moughler, Gloria - 73
Moughler, Mary - 69, 28, 55, 38
Moughler, Max - 71
Moughler, Roger - 68, 29
Moughler, Snadra - 69, 28, 38
Nelson, Leslie - 71, 29, 50
Nodine, Marhtha - 73
Oberlin, Darley - 73
Osman, Allen - 71
Parvu, John - 48, 61, 50
Patee, Karolyn - 36, 73, 35
Patee, Shannon - 41, 48, 71, 42
Pierce, Sharon - 26, 30, 68, 25, 34, 38
Pierson, Mary - 72
Pratt, David - 48, 69, 52
Pratt, Susie - 36, 72
Presley, Woodrow - 69
Prosser, David - 71
Raney, Thomas - 36, 69, 38
Reas, Carolyn - 73
Reed, John - 48, 44, 61, 46
Reed, John Jr. - 72, 51
Rex, Jeannie - 26, 31, 36, 68, 38
Rex, JoAnn - 18, 23, 30, 31, 36, 41, 26, 65, 25, 39, 34, 43, 38
Rigg, Dale - 11, 18, 19, 27, 66
Riggs, Nadean - 23, 69, 55, 38
Ringenberg, Dorcas - 36, 40, 72, 35, 42
Ringenberg, William - 22, 27, 30, 44, 24, 25, 66, 47, 46
Riser, Dennis - 71, 29
Robinett, Jerry - 71, 29, 50
Robinett, Sharon - 18, 19, 22, 26, 30, 31, 36, 37, 20, 25, 66, 34, 43
Robinett, Bob - 27, 30, 40, 69, 17, 42
Roan, Judy - 36, 73
Rohrbaugh, Phyllis -
Rosse, Linda - 73
Rosenberry, Deanna - 26, 30, 31, 66, 34
Rosenberry, Barbara - 36, 72
Ruch, Nancy - 36, 72, 9
Sadler, William - 61, 15, 29
Sattison, James - 71, 35
Sattison, Reva - 36, 73, 8, 35
Sattison, Virginia - 36, 41, 72, 35, 43
Schaeffer, Stanley - 22, 72
Schmidt, Robert - 71, 35
Schoonover, Ruth - 26, 36, 40, 68, 25, 43
Schortgen, Paul - 36, 40, 71, 50, 39, 43
Schubert, Madeline - 61, 9, 25
Seltenright, Jeanne - 73, 35
Shafer, Kaye - 71
Shafer, Leora 34, 71
Shafer, Marcele - 68
Shafer, Nora - 11, 66
Shafer, Sheldon - 73, 8, 35
Sholl, Carolyn - 22, 28, 55
Sholl, Dwight - 69, 25, 29, 52
Sholl, Elaine - 36, 70, 28, 65, 38
Sholl, Victor - 71, 28
Shultz, Larry - 68, 4, 29, 49
Smith, Albert - 10, 48, 61
Smith, Carol - 30, 73, 8, 24, 35

Smith, Carolyn - 69
Smith, Helen - 40, 71, 42
Smith, John - 18, 19, 27, 36, 66, 67
Smith, Julia - 12, 31, 33, 40, 69, 34, 42
Smith, Keith - 48, 69, 9, 34
Smith, Philip - 71, 29, 56
Smith, Susie - 36, 72
Smith, Walter - 18, 19, 16, 27, 36, 37, 20, 66
Snyder, David - 69, 29
Snyder, Jerry - 71, 29
Snyder, Jill - 73, 35
Snyder, Marvin - 71, 29
Snyder, Shirley - 71
Staley, Bob - 36, 40, 69, 42
Steckley, James - 71, 29
Steckley, John - 36, 71, 29
Steckley, Judith - 71, 55
Stemen, Marjorie - 36, 71, 55
Strayer, Carol - 69, 38
Strock, Dennis - 27, 30, 68, 25
Strock, Douglas - 73, 35
Strong, Paul - 72
Strong, Sharon - 69
Sudborough, Gary - 71
Surface, Harold - 73
Surface, Jerry - 72, 24, 51
Surface, Rose - 45, 14, 55, 66
Surfus, Carl - 41, 71, 50, 39, 43
Thimlar, Dallas - 69
Thimlar, Darrell - 69
Thimlar, Merlin - 45, 68, 52
Thimlar, Ruth - 73
Trobaugh, Barbara - 16, 18, 23, 26, 31, 6, 20, 66, 39, 34, 38
Trobaugh, Richard - 69, 52
Troyer, Helen - 26, 36, 41, 55, 66, 39, 34, 42
Troyer, Janet - 73
Troyer, Norma - 36, 72, 35
Troyer, Paul - 68, 29
Trubey, Iris - 71
Trubey, Mark - 69, 29
Trubey, Max - 11, 6, 29, 66
Underhill, Sam - 27, 68, 46
Vachon, Karen - 69, 9
Van Leuven, Sharon - 36, 41, 71, 8, 55, 43
Van Leuven, Sylvia - 4, 26, 18, 19, 30, 31, 33, 40, 6, 25, 55, 34, 43
Van Wye, Lura Lee - 26, 28, 67
Van Zuilen, Donald - 27, 61, 8, 9
Vose, Carol - 36, 73, 35
Vose, Charles - 69, 25, 49, 52, 46
Walker, Karen - 26, 30, 36, 40, 25, 39, 42, 43, 67
Walter, Burgess - 41, 9, 67
Walter, Donna - 41, 48, 71, 43
Walter, Pamela - 71, 55
Walter, Roger - 69, 9, 49, 52, 47, 46
Warstler, Phyllis - 36, 72
Wasson, Glenda - 22, 69, 9, 25
Wasson, Harold - 72
Wasson, Sue - 73, 8
Weber, Sharon - 67
Weicht, DeVeir -44, 68, 29, 47, 46
Weicht, Diana - 31, 36, 69, 15, 28, 55
Weicht, Marsha - 69
Weicht, Tommy - 73
White, Patsy - 33, 68, 15, 55, 34
Whitman, Judith - 70, 8, 34
Whitman, Terry - 73
Wilson, Sharon - 72
Wilson, Donald - 72, 51
Witte, John - 68
Witte, Karen - 72
Womack, Russell - 41, 71, 50, 42
Womack, Walter - 44, 68, 4, 25, 52, 47, 46
Young, Janet - 69
Young, Merle - 11, 29, 67
Zeller, Ernest - 59
Zimmerman, Beatrice - 69, 28, 38
Zimmerman, Robert - 10, 67

Acknowledgments

We, the Tropaeum Staff of 1957, take this opportunity to show our appreciation to the following people for their outstanding co-operation, help, and support in making this yearbook publication possible:

Mr. Robert S. Sutula of Elkhart, who gave of his time and energy to take our pictures;

Mr. Harold Walker of Butler for his aid in taking and developing our pictures;

Mr. William Sadler for his careful and efficient supervision of the entire yearbook,

Mr. Leonard E. Lowe and the high school teachers for their patience and co-operation with our picture schedules;

Those who through their support and financial aid made this yearbook possible;

You, the purchaser of our yearbook; we sincerely hope that you receive many hours of enjoyment from this 1957 Tropaeum.

Advertisements

Barkley Nursing Home
Bechtol's Pastry Shop
Bercaw Implement Store
Dr. E. V. Blume, Veterinarian
Bob's Home Store
Butler Company
Butler Dairy Bar
Butler Lumber & Supply Co.
Butler Produce & Canning Co.
Butler Shell Service
Casebere Welding & Repair
Chamber of Commerce
Cooper's Jewelry Store
Dal's News Stand
D & A Auto Court
Deihl's Jewelry Store
DeKalb County Farm Bureau Co-op Assn. Inc.
Dickerhoof Motor Sales, Inc.
E & M Dress Shop
East End Grocery
Eyster Drug Store
John Deere Farm Equipment
Fisher Insurance
Gambles (Von Bressler, Ownership)
Geddes Drug Store
Harold's Grocery Store
Hazel's Restaurant
Hendrickson Tamdem Corporation
Higley Printing Press
Indiana & Michigan Electric Co.
Johnson's Furniture & Funeral Directors
The Knisely National Bank
H. W. Kniseley's (The Hub)
Laub Brothers Shell Products
Marshall Clothing Mfg. Co.
Maxton Motors
Bob Meyer's Sunoco Station
Dr. Darrell Miller, Optometrist
Roger's Mobile Station
Mueller's Department Store
Mutzfeld & Sons
Oberlin & Smith Insurance Agency
Oberlin T. V. & Appliance
Parker Insurance Agency
Platt's Sandwich Shop
The Record-Herald
Ringenberg Plumbing & Heating
Cris & Jerry Sarber Cleaners
Dwight Sebert, Standard Oil Company
Seltenright's Appliances
Sheehy Nursing Home
Mr. & Mrs. A. M. Sicard
Lavern Smith Agency
Tombow Floral Co.
Underhill's Super Market
Universal Tool & Stamping Co. Inc.
Walker Studio & Beauty Shop
Cooper's Music Store, Auburn, Ind.
Davis Studio, Auburn, Ind.
Gerig Furniture Company, Auburn, Ind.
Romeiser's Drug Store, Auburn, Ind.
Schaab's Department Store, Auburn, Ind.
Val-u Dress Shop, Auburn, Ind.
Dirr's Dairy Queen, Waterloo, Ind.
Waterloo Dairy, Waterloo, Ind.
Circle Park Bathing Beach, Hamilton, Ind.
Kohl's Grocery Store, Moore, Ind.
Angola Bottling Works, Angola Ind.
Puritan Ice Cream Co. Kendallville, Ind.
Callender's Dairy, Edgerton, Ohio
Zerkle's Jewelry Store, Edgerton, Ohio
Fort Wayne Coco-Cola Bottling Works, Inc.
Ft. Wayne, Ind.
Vim Sporting Goods, Ft. Wayne, Ind.

Eckhart Public Library

603 S. Jackson Street Auburn, IN 46706
Phone: 219-925-2414

Patron is responsible for all
material borrowed.

ECKHART PUBLIC LIB.
8401 9100 111 134 2